Index

PVC Designer Series 02-51

SS Designer Series 52-61

Make up Series 62-72

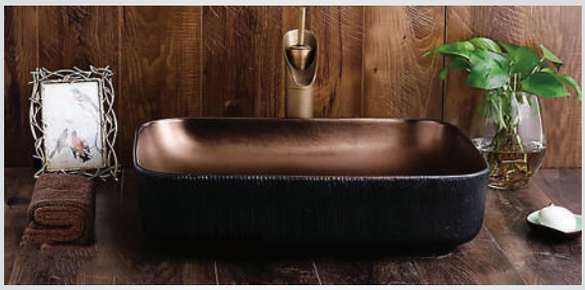

TRENDY Series 73-88

Aqua Series 89-100

Rainy Series 101-124

Automation Series 125-126

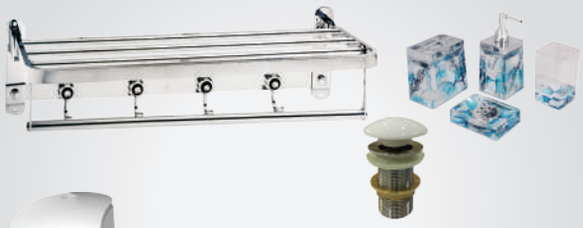

Accessories 127-141

Model : TOYO 5131 - F (40") **Size :** 1000 X 570 mm
Color : White **Feature :** 15mm & 20mm High Density PVC Cabinet •Marble Top With Ceramic Basin • Double Side Cabinet With Led Mirror • Soft Close Doors & Drwaers • Stylish PVC Legs

Model : TOYO 5249F (32") **Size :** 800 X 500 mm
Color : White **Feature :** Marble Colour Ceramic Basin, Euro Style Legs, Soft Close Door & Drawers, Exclusive Designer Mirror

Model : TOYO 5250F (32") **Size :**800 X 470 mm
Color : White **Feature :** Euro Style Legs, Soft Close Door & Drawers, Mirror With Side Cabinet & LED

Model : TOYO 5244F (32") **Size :** 800 X 470 mm
Color : Ivory & Brown **Feature :** Soft Close Door & Drawers, Designer Curved Front, Mirror finish Copper Colour SS Head, Mirror With Shelf, Side Cabinet & LED

Model : TOYO 5232 F (32") **Size :** 800 X 470 mm
Color : White & Copper **Feature :** Soft Close Door & Drawers, Mirror with Shelf, Side Cabinet & LED

Model : TOYO 5211F (32") **Size :** 800 X 470 mm
Color : Black & Safron **Feature :** 15mm High Density PVC Cabinet With SS Strip • Mirror With Shelf & Side Cabinet

Model : TOYO 5211F (32") **Size :** 800 X 470 mm
Color : Grey & Dark Grey **Feature :** 15mm High Density PVC Cabinet With SS Strip • Mirror With Shelf & Side Cabinet

Model : TOYO 5211 W (32") **Size :** 800 X 470 mm
Color : Black & Safron **Feature :** 15mm High Density PVC Cabinet With SS Strip • Mirror With Shelf & Side Cabinet

Model : TOYO 5211 W (32") **Size :** 800 X 470 mm
Color : Grey & Dark Grey **Feature :** 15mm High Density PVC Cabinet With SS Strip • Mirror With Shelf & Side Cabinet

Model : TOYO 5411 - F (24") **Size :** 610 X 470 mm
Color : Black & Safron
Feature : 15mm High Density PVC Cabinet With Mirror

Model : TOYO 5411 - F (24") **Size :** 610 X 470 mm
Color : Grey & Dark Grey
Feature : 15mm High Density PVC Cabinet With Mirror

Model : TOYO 5411 - W (24") **Size :** 610 X 470 mm
Color : Black & Safron
Feature : 15mm High Density PVC Cabinet With Mirror

Model : TOYO 5411 - W (24") **Size :** 610 X 470 mm
Color : Grey & Dark Grey
Feature : 15mm High Density PVC Cabinet With Mirror

Model : TOYO 5211 - F (32") **Size :** 810 X 470 mm
Color : White **Feature :** 15mm High Density PVC Cabinet
• Mirror With Shelf & Side Cabinet

Model : TOYO 5211 - W (32") **Size :** 810 X 470 mm
Color : White **Feature :** •15mm High Density PVC Cabinet
•With Mirror, Shelf & Side Cabinet

Model : TOYO 5411 - F (24") **Size :** 610 X 470 mm
Color : White
Feature : 15mm High Density PVC Cabinet With Mirror

Model : TOYO 5411 -W (24") **Size :** 610 X 460 mm
Color : White
Feature : 15mm High Density PVC Cabinet With Mirror

Model : TOYO 8860 - F (32") **Size :** 810 X 470 mm
Color : White **Feature :** 15mm High Density PVC Cabinet, Mirror With Shelf & Side Cabinet

Model : TOYO 8860 - W (32") **Size :** 810 X 470 mm
Color : White
Feature : 15mm High Density PVC Cabinet

Model : TOYO 5244W (32") **Size :** 800 X 470 mm
Color : Ivory & Brown **Feature :** Soft Close Door & Drawers, Designer Curved Front, Mirror finish Copper Colour SS Head, Mirror With Shelf, Side Cabinet & LED

Model : TOYO 5239B - W (32") **Size :** 810 X 470 mm
Color : White & Brown • **Feature :** 15mm High Density PVC Cabinet •Mirror With Shelf & Side Cabinet

PVC Bathroom Vanities

Model : TOYO 8809 (32") **Size :** 810 X 470 mm
Color : Full White
Feature : 15 mm High Density PVC Cabinet • Mirror With Shelf, Light & Side Cabinet • Resin Basin With Faucet & H S

Model : TOYO 5235 - W (32") **Size :** 810 X 530 mm
Color : Black & White **Feature :** •15mm High Density PVC Cabinet •With Mirror, Shelf & Side Cabinet •Phoenix Stone Top With Black & White Basin •Soft Close Drawers

Model : TOYO 5237 (32") **Size :** 810 X 470 mm
Color : White & Copper **Feature :** 15mm High Density PVC Cabinet, Designer PVC Legs •Mirror With Shelf & Side Cabinet

Model : TOYO 5236 (32") **Size :** 810 X 470 mm
Color : White & Black **Feature :** 15mm High Density PVC Cabinet, Special Desigened With Mirror Finish SS

Model : TOYO 5246W (32") **Size :** 800 X 470 mm
Color : White **Feature :** Soft Close Door & Drawers, Mirror With Shelf, Side Cabinet & LED, Cabinet Designed With Mirror Finish SS Strips.

Model : TOYO 5240W (32") **Size :** 800 X 470 mm
Color : White & Ivory Texture **Feature :** Soft Close Door & Drawers, Mirror With Shelf, Side Cabinet & LED, Cabinet Designed With Mirror Finish SS Strips.

Model : TOYO- 8810 (32") **Size :** 810 X 470 mm
Color : Full Ivory **Feature :** 15 mm High Density PVC Cabinet • Mirror With Shelf, Light & Side Cabinet • Resin Basin With Faucet

Model : TOYO 5237 (32") **Size :** 810 X 470 mm
Color : White & Copper **Feature :** 15mm High Density PVC Cabinet, Designer PVC Legs •Mirror With Shelf & Side Cabinet

Model : TOYO 5212 - (32") **Size :** 810 X 470 mm
Color : White Texture **Feature :** •15mm High Density PVC Cabinet

Model : TOYO 5212 - (32") **Size :** 810 X 470 mm
Color : Ivory Brown Texture **Feature :** •15mm High Density PVC Cabinet

Model : TOYO 5213 (32") **Size :** 810 X 470 mm
Color : Black, White & Red
Feature : 15mm High Density PVC Cabinet

Model : TOYO 5213 (32") **Size :** 810 X 470 mm
Color : Ivory & Brown Texture
Feature : 15mm High Density PVC Cabinet

Model : TOYO 5214 (32") **Size :** 810 X 470 mm
Color : Black & White
Feature : 15mm High Density PVC Cabinet

Model : TOYO 5215 (32") **Size :** 810 X 470 mm
Color : White & Brown / Ivory & Brown
Feature : 15mm High Density PVC Cabinet

Model : TOYO 5216 (32") **Size :** 810 X 470 mm
Color : Grey
Feature : 15mm High Density PVC Cabinet

Model : TOYO 5216 B-Safron (32") **Size :** 810 X 470 mm
Color : White & Safron
Feature : 15mm High Density PVC Cabinet / Designer Basin

Model : TOYO 5217 (32") **Size :** 810 X 470 mm
Color : Black Marble
Feature : 15mm High Density PVC Cabinet

Model : TOYO 5335 - F (28") **Size :** 710 X 470mm
Color : Full Ivory
Feature : 15mm High Density PVC Cabinet • Soft Close Doors & Drawers

Model : TOYO 5327 - F (28") **Size :** 710 X 470mm
Color : White & Firozi (Turquoise)
Feature : 15mm High Density PVC Cabinet

Model : TOYO 5327 - F (28") **Size :** 710 X 470mm
Color : White & Purple
Feature : 15mm High Density PVC Cabinet

Model : TOYO 5327 - F (28") **Size :** 710 X 470mm
Color : Full White / Full Ivory
Feature : 15mm High Density PVC Cabinet

Model : TOYO 5327 - F (28") **Size :** 710 X 470mm
Color : White & Red
Feature : 15mm High Density PVC Cabinet

Model : TOYO 5327 - F (28") **Size :** 710 X 470mm
Color : White Texture
Feature : 15mm High Density PVC Cabinet

Model : TOYO 5327 - F (28") **Size :** 710 X 470mm
Color : Ivory & Brown Texture
Feature : 15mm High Density PVC Cabinet

Model : TOYO 5448F (24") **Size :** 600 X 460 mm **Color :** White **Feature :** Soft Close Door & Drawers, Mirror With Shelf, Side Cabinet & LED, Cabinet Designed With Copper Colour Mirror Finish SS Strips.

Model : TOYO 5412F (24") **Size :** 610 X 460 mm
Color : Brown Texture **Feature :** 15mm High Density PVC Cabinet, Mirror With Shelf & Side Cabinet

Model : TOYO 5412F (24") **Size :** 610 X 460 mm
Color : Ivory Texture **Feature :** 15mm High Density PVC Cabinet, Mirror With Shelf & Side Cabinet

Model : TOYO 5412F (24") **Size :** 610 X 460 mm
Color : Silver Texture **Feature :** 15mm High Density PVC Cabinet, Mirror With Shelf & Side Cabinet

Model : TOYO 5413F (24") **Size :** 610 X 460 mm
Color : Brown & Ivory Texture **Feature :** 15mm High Density PVC Cabinet, Mirror With Shelf & Side Cabinet

Model : TOYO 5413F (24") **Size :** 610 X 460 mm
Color : Black & Silver Texture **Feature :** 15mm High Density PVC Cabinet, Mirror With Shelf & Side Cabinet

Model : TOYO 5413F (24") **Size :** 610 X 460 mm
Color : Dark Grey & Light Grey Texture **Feature :** 15mm High Density PVC Cabinet, Mirror With Shelf & Side Cabinet

Model : TOYO 5414F (24") **Size :** 610 X 460 mm
Color : Brown & Ivory Texture **Feature :** 15mm High Density PVC Cabinet, Mirror With Shelf & Side Cabinet

Model : TOYO 5414F (24") **Size :** 610 X 460 mm
Color : White & Purple Texture **Feature :** 15mm High Density PVC Cabinet, Mirror With Shelf & Side Cabinet

Model : TOYO 5414F (24") **Size :** 610 X 460 mm
Color : Black & White Texture **Feature :** 15mm High Density PVC Cabinet, Mirror With Shelf & Side Cabinet

Model : TOYO 5438 - A (24") **Size :** 610X 460 mm
Color : Full White **Feature :** 15mm High Density PVC Cabinet, Designer PVC Legs •Mirror With Shelf & Side Cabinet

Model : TOYO 5438-B (24") **Size :** 610X 460 mm
Color : Full White **Feature :** 15mm High Density PVC Cabinet, Designer PVC Legs •Mirror With Shelf & Side Cabinet

Model : TOYO 5427 - F (24") **Size :** 610 X 460 mm
Color : White Texture **With Mirorr**
Feature : 15mm High Density PVC Cabinet

Model : TOYO 5427 - F (24") **Size :** 610 X 460 mm
Color : White Purple Texture **With Mirorr**
Feature : 15mm High Density PVC Cabinet

Model : TOYO 5446W (24") **Size :** 600 X 460 mm
Color : White **Feature :** Soft Close Door & Drawers, Mirror With Shelf, Side Cabinet & LED, Cabinet Designed With Mirror Finish SS Strips.

Model : TOYO 5448W (24") **Size :** 600 X 460 mm
Color : White **Feature :** Soft Close Door & Drawers, Mirror With Shelf, Side Cabinet & LED, Cabinet Designed With Copper Colour Mirror Finish SS Strips.

Model : TOYO 5440 - F (24") **Size :** 610 X 460 mm
Color : White, Black & Golden •**Feature :** 15mm High Density PVC Cabinet • PVC Mirror With Shelf

Model : TOYO 5440 - F (24") **Size :** 610 X 460 mm
Color : Ivory, Brown & Golden •**Feature :** 15mm High Density PVC Cabinet • PVC Mirror With Shelf

Model : TOYO 5435 (24") **Size :** 610X 460 mm
Color : White Brown / Ivory Brown **Feature :** 15mm High Density PVC Cabinet •With Mirror & Side Cabinet

Model : TOYO 5435 (24") **Size :** 610X 460 mm
Color : Red Black **Feature :** 15mm High Density PVC Cabinet •With Mirror & Side Cabinet

Model : TOYO 5435 (24") **Size :** 610X 460 mm
Color : White Purple **Feature :** 15mm High Density PVC Cabinet •With Mirror & Side Cabinet

Model : TOYO 5435 (24") **Size :** 610X 460 mm
Color : White Blue **Feature :** 15mm High Density PVC Cabinet •With Mirror & Side Cabinet

Model : TOYO 5440 - F (24") **Size :** 610 X 460 mm
Color : White, Safron & Golden •**Feature :** 15mm High Density PVC Cabinet • PVC Mirror With Shelf

Model : TOYO 5464 - F (24") **Size :** 610X 460 mm
Color : White & Black Marble, •**Feature :** 15mm High Density PVC Cabinet White & Marble Colour basin

Model : TOYO 5435 - F (24") **Size :** 610 X 460 mm
Color : White Burgandy •**Feature :** 15mm High Density PVC Cabinet •With Mirror & Side Cabinet

Model : TOYO 5436 - F (24") **Size :** 610 X 460 mm
Color : White Black Marble •**Feature :** 15mm High Density PVC Cabinet •With Mirror & Side Cabinet

Model : TOYO 5418 - F (24") **Size :** 610 X 470 mm
Color : Full White / Full Ivory
Feature : 15mm High Density PVC Cabinet

Model : TOYO 5426 - F (24") **Size :** 610 X 460 mm
Color : White
Feature : 15mm High Density PVC Cabinet

Model : TOYO 5417 - F (24") **Size :** 610 X 470 mm
Color : White & Black / Ivory & Brown
Feature : 15mm High Density PVC Cabinet

Model : TOYO 5425 - F (24") **Size :** 610 X 460 mm
Color : Full White /Full Ivory
Feature : 15mm High Density PVC Cabinet

Model : TOYO 5426 - F (24") **Size :** 610 X 460 mm
Color : Black
Feature : 15mm High Density PVC Cabinet

Model : TOYO 5427 - F (24") **Size :** 610 X 460 mm
Color : Full White / Full Ivory
Feature : 15mm High Density PVC Cabinet

Model : TOYO 5427 - F (24") **Size :** 610 X 460 mm
Color : Black & White Plain / Ivory & Brown Plain
Feature : 15mm High Density PVC Cabinet

Model : TOYO 5427 - F (24") **Size :** 610 X 460 mm
Color : Black & Red
Feature : 15mm High Density PVC Cabinet

Model : TOYO 5427 - F (24") **Size :** 610 X 460 mm
Color : White Texture
Feature : 15mm High Density PVC Cabinet

Model : TOYO 5427 - F (24") **Size :** 610 X 460 mm
Color : Brown Texture
Feature : 15mm High Density PVC Cabinet

Model : TOYO 5427 - F (24") **Size :** 610 X 460 mm
Color : Purpale Texture
Feature : 15mm High Density PVC Cabinet

Model : TOYO 5427 - F (24") **Size :** 610 X 460 mm
Color : Red Texture
Feature : 15mm High Density PVC Cabinet

Model : TOYO 5427 - F (24") **Size :** 610 X 460 mm
Color : Green Texture
Feature : 15mm High Density PVC Cabinet

Model : TOYO 5427 - F (24") **Size :** 610 X 460 mm
Color : Blue Texture
Feature : 15mm High Density PVC Cabinet

Model : TOYO 5428 - F (24") **Size :** 610 X 460 mm
Color : Black & White / ivory & Brown
Feature : 15mm High Density PVC Cabinet

Model : TOYO 5429 - F (24") **Size :** 610 X 460 mm
Color : White & Black / Ivory Brown
Feature : 15mm High Density PVC Cabinet

Model : TOYO 5430 - F (24") **Size :** 610 X 460 mm
Color : White & Black
Feature : 15mm High Density PVC Cabinet

Model : TOYO 5430 - F (24") **Size :** 610 X 460 mm
Color : Red & Black
Feature : 15mm High Density PVC Cabinet

Model : TOYO 5461 - F (24") **Size :** 600 X 460 mm
Color : White & Blue
Feature : 15mm High Density PVC Cabinet

Model : TOYO 5461 - F (24") **Size :** 600 X 460 mm
Color : White & Blue
Feature : 15mm High Density PVC Cabinet

Model : TOYO 5461 - F (24") **Size :** 600 X 460 mm
Color : White & Grey
Feature : 15mm High Density PVC Cabinet

Model : TOYO 5462 - F (24") **Size :** 600 X 470 mm
Color : White & Black / Ivory Brown
Feature : 15mm High Density PVC Cabinet

Model : TOYO 5463 (24") **Size :** 610X 460 mm
Color : White, Red & Black
Feature : 15mm High Density PVC Cabinet

Model : TOYO 5465 - W (24") **Size :** 610 X 460 mm
Color : Full Brown With SS Strip
Feature : 15mm High Density PVC Cabinet With PVC Mirror

Model : TOYO 5439 - B (24") **Size :** 610 X 460 mm
Color : White & Black **Feature :** 15mm High Density PVC Cabinet •With Mirror, Shelf & Side Cabinet

Model : TOYO 5439 - A (24") **Size :** 610 X 460 mm
Color : White & BlACK **Feature :** 15mm High Density PVC Cabinet •With Mirror, Shelf & Side Cabinet

Model : TOYO 5439 A (24") **Size :** 610 X 460 mm
Color : White & Firozi **Feature :** 15mm High Density PVC Cabinet •With Mirror, Shelf & Side Cabinet

Model : TOYO 5433 -W (24") **Size :** 610 X 460 mm
Color : White / Full ivory **Feature :** 15mm High Density PVC Cabinet •With Mirror, Shelf & Side Cabinet

Model : TOYO 5522 (22") **Size :** 500 X 400 mm
Color : Full White **Feature :** 15mm High Density PVC Cabinet, Designer PVC Legs •Mirror With Shelf & Side Cabinet

Model : TOYO 5522 (22") **Size :** 500 X 400 mm
Color : Full Brown **Feature :** 15mm High Density PVC Cabinet, Designer PVC Legs •Mirror With Shelf & Side Cabinet

Model : TOYO 5521 - F (20") **Size :** 500 X 400 mm
Color : Full White
Feature : 15mm High Density PVC Cabinet •Mirror With Shelf

Model : TOYO 5502 - F (21") **Size :** 540 X 460 mm
Color : White & Black
Feature : 15mm High Density PVC Cabinet •With Mirror

Model : TOYO 5427 - W (24") **Size :** 610 X 460 mm
Color : Red Texture
Feature : 15mm High Density PVC Cabinet

Model : TOYO 5427 - W (24") **Size :** 610 X 460 mm
Color : Blue Texture
Feature : 15mm High Density PVC Cabinet

Model : TOYO 5427 - W (24") **Size :** 610 X 460 mm
Color : White Texture
Feature : 15mm High Density PVC Cabinet

Model : TOYO 5427 - W (24") **Size :** 610 X 460 mm
Color : Full White / Full Ivory
Feature : 15mm High Density PVC Cabinet

Model : TOYO 5420 - W (24") **Size :** 610 X 460 mm
Color : Brown Texture
Feature : 15mm High Density PVC Cabinet

Model : TOYO 5420 - W (24") **Size :** 610 X 460 mm
Color : Blue Texture
Feature : 15mm High Density PVC Cabinet

Model : TOYO 5427 - W (24") **Size :** 610 X 460 mm
Color : Red & Black
Feature : 15mm High Density PVC Cabinet

Model : TOYO 5427 - W (24") **Size :** 610 X 460 mm
Color : Brown Texture
Feature : 15mm High Density PVC Cabinet

Model : TOYO 5501 - F (21") **Size :** 540 X 460 mm
Color : White & Brown
Feature : 15mm High Density PVC Cabinet

Model : TOYO 5512 - F (20") **Size :** 500 X 400 mm
Color : White & Grey
Feature : 15mm High Density PVC Cabinet

Model : TOYO 5512 - F (20") **Size :** 500 X 400 mm
Color : Red & Black
Feature : 15mm High Density PVC Cabinet

Model : TOYO 5512 - F (20") **Size :** 500 X 400 mm
Color : White & Black
Feature : 15mm High Density PVC Cabinet

Model : TOYO 5513 - F (20") **Size :** 500 X 400 mm
Color : Black & Red
Feature : 15mm High Density PVC Cabinet

Model : TOYO 5513 - F (20") **Size :** 500 X 400 mm
Color : Silver Texture
Feature : 15mm High Density PVC Cabinet

Model : TOYO 5513 - F (20") **Size :** 500 X 400 mm
Color : White & Blue
Feature : 15mm High Density PVC Cabinet

Model : TOYO 5514 - F (20") **Size :** 500 X 400 mm
Color : Black & Silver Plain
Feature : 15mm High Density PVC Cabinet

Model : TOYO 5514 - F (20") **Size :** 500 X 400 mm
Color : White & Brown
Feature : 15mm High Density PVC Cabinet

Model : TOYO 5514 - F (20") **Size :** 500 X 400 mm
Color : Red & Black
Feature : 15mm High Density PVC Cabinet

Model : TOYO 5511 - F (20") **Size :** 500 X 430 mm
Color : White, Red & Black
Feature : 15mm & 30 mm High Density PVC Cabinet

Model : TOYO 5511 - F (20") **Size :** 500 X 430 mm
Color : White, Green & Black
Feature : 15mm & 30mm High Density PVC Cabinet

Model : TOYO 5612 - F (16") **Size :** 425X 425 mm
Color : White & Orange Onyx
Feature : 15mm High Density PVC Cabinet

Model : TOYO 5612 - F (16") **Size :** 425X 425 mm
Color : Black & Orange Onyx
Feature : 15mm High Density PVC Cabinet

Model : TOYO 5615 - F (16") **Size :** 425 X 425 mm
Color : Black & Orange Onyx
Feature : 15mm High Density PVC Cabinet

Model : TOYO 5615 - F (16") **Size :** 425 X 425 mm
Color : Full Brown
Feature : 15mm High Density PVC Cabinet

Model : TOYO 5615 - F (16") **Size :** 425X 425 mm
Color : Ivory & Brown
Feature : 15mm High Density PVC Cabinet

Model : TOYO 5615 - F (16") **Size :** 425 X 425 mm
Color : White & Black
Feature : 15mm High Density PVC Cabinet

Model : TOYO 5615 - F (16") **Size :** 425X 425 mm
Color : Full White / Full Ivory
Feature : 15mm High Density PVC Cabinet

Model : TOYO 5621 - F (16") **Size :** 400 X 400 mm
Color : Black & Orange
Feature : 15mm High Density PVC Cabinet

Model : TOYO 5601 - F (16") **Size :** 400 X 400 mm
Color : White & Brown / Ivory & Brown
Feature : 15mm High Density PVC Cabinet

Model : TOYO 5601- F (16") **Size :** 400 X 400 mm
Color : White & Blue
Feature : 15mm High Density PVC Cabinet

Model : TOYO 5601 - F (16") **Size :** 400 X 400 mm
Color : Full White / Full Ivory
Feature : 15 mm High Density PVC Cabinet

Model : TOYO 5602 - F (16") **Size :** 400 X 400 mm
Color : White & Brown / Ivory & Brown
Feature : 15 mm High Density PVC Cabinet

Model : TOYO 5615 - W (16") **Size :** 425 X 425 mm
Color : White & Rose Gold
Feature : 15mm High Density PVC Cabinet

Model : TOYO 5615 - W (16") **Size :** 425 X 425 mm
Color : White & Black Marble
Feature : 15mm High Density PVC Cabinet

Model : TOYO 5615 - W (16") **Size :** 425 X 425 mm
Color : Full Brown
Feature : 15mm High Density PVC Cabinet

Model : TOYO 5603 - W (16") **Size :** 400 X 400 mm **Mrp**-10600/-
Model : TOYO 5703 - W (14") **Size :** 350 X 350 mm **Mrp**-10200/-
Model : TOYO 5803 - W (12") **Size :** 300 X 300 mm **Mrp**-9800/-
Color : White & Black / Ivory & Brown
Feature : 15mm High Density PVC Cabinet

Model : TOYO 5523 - W (20") **Size :** 510 X 400 mm
Color : Full White **Feature :** 15mm High Density PVC Cabinet •Mirror With Shelf

Model : TOYO 5501 - W (21") **Size :** 540 X 460 mm
Color : White & Brown
Feature : 15mm High Density PVC Cabinet

Model : TOYO 5402 - F (22") **Size :** 560 X 430 mm
Color : Black & Yellow
Feature : 15mm High Density PVC Cabinet

Model : TOYO 5402 - F (22") **Size :** 560 X 430 mm
Color : White & Brown / Ivory Brown
Feature : 15mm High Density PVC Cabinet

Model : TOYO 5402 - F (22") **Size :** 560 X 430 mm
Color : Red & Black
Feature : 15mm High Density PVC Cabinet

Model : TOYO 5403 - F (22") **Size :** 560 X 430 mm
Color : White & Burgandy
Feature : 15mm High Density PVC Cabinet

Model : TOYO 5403 - F (22") **Size :** 560 X 430 mm
Color : White & Brown / Ivory Brown
Feature : 15mm High Density PVC Cabinet

Model : TOYO 5403 - F (22") **Size :** 560 X 430 mm
Color : White & Blue
Feature : 15mm High Density PVC Cabinet

Model : TOYO 5404 - F (22") **Size :** 560 X 430 mm
Color : Red & Black
Feature : 15mm High Density PVC Cabinet

Model : TOYO 5404 - F (22") **Size :** 560 X 430 mm
Color : White & Green
Feature : 15mm High Density PVC Cabinet

Model : TOYO 5404 - F (22") **Size :** 560 X 430 mm
Color : White & Red
Feature : 15mm High Density PVC Cabinet

Model : TOYO 5404 - F (22") **Size :** 560 X 430 mm
Color : White & Light Blue
Feature : 15mm High Density PVC Cabinet

Model : TOYO 5404 - F (22") **Size :** 560 X 430 mm
Color : White & Black / Ivory Brown
Feature : 15mm High Density PVC Cabinet

Model : TOYO 5404 - F (22") **Size :** 560 X 430 mm
Color : Black & Yellow
Feature : 15mm High Density PVC Cabinet

Model : TOYO 5405 - F (22") **Size :** 560 X 430 mm
Color : Full White
Feature : 15mm High Density PVC Cabinet

Model : TOYO 5405 - F (22") **Size :** 560 X 430 mm
Color : White & Burgandy
Feature : 15mm High Density PVC Cabinet

Model : TOYO 5405 - F (22") **Size :** 560 X 430 mm
Color : Red & Black
Feature : 15mm High Density PVC Cabinet

Model : TOYO 5405 - F (22") **Size :** 560 X 430 mm
Color : White & Light Blue
Feature : 15mm High Density PVC Cabinet

Model : TOYO 5406 (22") **Size :** 560X 430 mm
Color : White & Black
Feature : 15mm High Density PVC Cabinet

Model : TOYO 5406 (22") **Size :**560X 430 mm
Color : White & Brown
Feature : 15mm High Density PVC Cabinet

Model : TOYO 5407 - F (22") **Size :** 560 X 430 mm
Color : White & Black / Ivory & Brown
Feature : 15mm High Density PVC Cabinet

Model : TOYO 5407 - F (22") **Size :** 560 X 430 mm
Color : White & Cherry
Feature : 15mm High Density PVC Cabinet

Model : TOYO 5408 - F (22") **Size :** 560 X 430 mm
Color : Full White
Feature : 15mm High Density PVC Cabinet

Model : TOYO 5408 (22") **Size :** 560 X 430 mm
Color : Full Ivory
Feature : 15mm High Density PVC Cabinet

Model : TOYO 5408 - F (22") **Size :** 560 X 430 mm
Color : White & Brown / Ivory Brown
Feature : 15mm High Density PVC Cabinet

Model : TOYO 5408 - F (22") **Size :** 560 X 430 mm
Color : White & Blue
Feature : 15mm High Density PVC Cabinet

Model : TOYO 5408 (22") **Size :** 560 X 430 mm
Color : White & Purple
Feature : 15mm High Density PVC Cabinet

Model : TOYO 5408 (22") **Size :** 560 X 430 mm
Color : Red & Black
Feature : 15mm High Density PVC Cabinet

Model : TOYO 5408 - F (22") **Size :** 560 X 430 mm
Color : Full Brown
Feature : 15mm High Density PVC Cabinet

Model : TOYO 5408 - F (22") **Size :** 560 X 430 mm
Color : White Red
Feature : 15mm High Density PVC Cabinet

Model : TOYO 5404 - W (22") **Size :** 560 X 430 mm
Color : White & Black / Ivory Brown
Feature : 15mm High Density PVC Cabinet

Model : TOYO 5404 - W (22") **Size :** 560 X 430 mm
Color : White & Red
Feature : 15mm High Density PVC Cabinet

Model : TOYO 5409 - W (22") **Size :** 560 X 430 mm
Color : White & Red
Feature : 15mm High Density PVC Cabinet

Model : TOYO 5409 - W (22") **Size :** 560 X 430 mm
Color : Ivory & Brown
Feature : 15mm High Density PVC Cabinet

Model : TOYO 5409 - W (22") **Size :** 560 X 430 mm
Color : White Texture
Feature : 15mm High Density PVC Cabinet

Model : TOYO 5409 - W (22") **Size :** 560 X 430 mm
Color : White & Black / Ivory Brown
Feature : 15mm High Density PVC Cabinet

Concept of Vanities with Mirror

Model : TOYO5408 - F With Mirror (22")
Size : 560 X 430mm **Color :** Full White
Feature : 15mm High Density PVC Cabinet

Model : TOYO5408 - F With Mirror (22")
Size : 560 X 430mm **Color :** Full Ivory
Feature : 15mm High Density PVC Cabinet

Model : TOYO5408 - F With Mirror (22")
Size : 560 X 430mm **Color :** White & Red
Feature : 15mm High Density PVC Cabinet

Model : TOYO 5404 - F With Mirror (22")
Size : 560 X 430 mm **Color :** White & Black / Ivory Brown
Feature : 15mm High Density PVC Cabinet

Model : TOYO 1030 **Size :** 250 X 760 mm (10" x 30")
Color : Full White / Full Ivory **Feature :** 15mm High Density PVC Side Cabinet With Towel Rod

Model : TOYO 1030 **Size :** 250 X 760 mm (10" x 30")
Color : White & Black **Feature :** 15mm High Density PVC Side Cabinet With Towel Rod

Model : TOYO 1030 **Size :** 250 X 760 mm (10" x 30")
Color : White Brown / Ivory Brown **Feature :** 15mm High Density PVC Side Cabinet With Towel Rod

Model : TOYO 1030 **Size :** 250 X 760 mm (10" x 30")
Color : Full Brown **Feature :** 15mm High Density PVC Side Cabinet With Towel Rod

Model : TOYO 9018 **Size :** 600 X 450 mm
Color : White **Thikness**: 5mm
Feature : Mirror With Glass Strip

Model : TOYO 9018 **Size :** 600 X 450 mm
Color : Ivory **Thikness**: 5mm
Feature : Mirror With Glass Strip

Model : TOYO 9018 **Size :** 600 X 450 mm
Color : Red **Thikness**: 5mm
Feature : Mirror With Glass Strip

Model : TOYO 9018 **Size :** 600 X 450 mm
Color : Black **Thikness**: 5mm
Feature : Mirror With Glass Strip

Model : TOYO 9802 **Size :** 675 X 525 mm
Color : White **Thikness**: 5mm
Feature : Mirror With PVC Frame

Model : TOYO 9802 **Size :** 675 X 525 mm
Color : Ivory **Thikness**: 5mm
Feature : Mirror With PVC Frame

Model : TOYO 9802 **Size :** 675 X 525 mm
Color : Brown **Thikness**: 5mm
Feature : Mirror With PVC Frame

Model : TOYO 9802 **Size :** 675 X 525 mm
Color : Black **Thikness**: 5mm
Feature : Mirror With PVC Frame

SS Bathroom Vanities

Model : TOYO 5264F (36") **Size :** 900 X 475mm
Color : As Picture
Feature : • SS 304 Cabinet • Soft Close Drawers • **Led** Mirror With Touch Switch & With Side Cabinet

Model : TOYO 5279 - F (32") **Size :** 800 X 470 mm
Color : Wooden Finish
Feature : • SS Cabinet •SS Mirror With Shelf • Soft Close Door & Drawers

Model : TOYO 5263 - F (40") **Size :** 1000X 530mm
Color : White & Golden **Feature :** • SS 304 Cabinet •Led Mirror With Touch Switch •Soft Close Drawer • Phoenix Stone Top •Golden Art basin •Extra Luxury Long Legs

Model : TOYO 5279 - W (32") **Size :** 800 X 470 mm
Color : Wooden Finish
Feature : • SS Cabinet •SS Mirror With Shelf • Soft Close Door & Drawers

SS Bathroom Vanities

Model : TOYO 5278 - F (32") **Size :** 800 X 470mm,
Color : Wooden Finish,
Feature : • SS Cabinet • SS Mirror & Shelf

Model : TOYO 5278 - W (32") **Size :** 800 X 470mm,
Color : Wooden Finish,
Feature : • SS Cabinet • SS Mirror & Shelf

Model : TOYO 5298 - F (32") **Size :** 800 X 470mm
Color : As Picture
Feature : • SS Cabinet With Mirror & Side Cabinet • Soft Close Door & Drawers

Model : TOYO 5256 - W (32") **Size :** 800 X 530mm
Color : As Picture
Feature : • SS Cabinet With Mosaic • SS Mosaic Mirror & Shelves •Phoenix Stone Top & Basin

SS Bathroom Vanities

Model : TOYO 5265 - W (32") **Size :** 800 X 530mm
Color : As Picture
Feature : • SS Cabinet With Mirror & Shelves •Glass Top & Ceramic Basin

Model : TOYO 5266 - W (32") **Size :** 800 X 530mm
Color : As Picture
Feature : • SS Cabinet • Mirror With Shelf, Light & Side Cabinet With Towel Ring •Phoenix Stone Top & Basin

Model : TOYO 5276 - W (32") **Size :** 800 X 470mm
Color : Wooden Finish
Feature : • SS Cabinet • Mirror & Shelf

Model : TOYO 5277 - W (32") **Size :** 800 X 470mm,
Color : Wooden Finish, **Feature :** • SS Cabinet • SS Mirror & Shelf

SS Bathroom Vanities

Model : TOYO 5273 - W (32") **Size :** 800 X 490mm
Color : As Picture
Feature : • SS Cabinet With Mirror & Shelves • Soft Close Doors

Model : TOYO 5273 (B) - W (32") **Size :** 800 X 490mm
Color : As Picture
Feature : • SS Cabinet With Mirror & Shelves • Soft Close Doors

Model : TOYO 5458(A) - W (24") **Size :** 600 X 510mm
Color : As Picture **Feature :** •SS Cabinet With Mosaic •SS Mirror With Shelf • Phoenix Stone Top & Basin

Model : TOYO 5458 (B) - W (24") **Size :** 600 X 460mm
Color : As Picture **Feature :** •SS Cabinet Wtih Mosaic •SS Mirror With Shelf

Model : TOYO 5491 (24") **Size :** 600 X 460 mm
Color : Pearl White **Feature :** • SS Cabinet With Mosaic •SS Mosaic Mirror & Shelf

Model : TOYO 5492 (24") **Size :** 600 X 460 mm
Color : Copper **Feature :** • SS Cabinet With Mosaic •SS Mosaic Mirror & Shelf

Model : TOYO 5493 (24") **Size :** 600 X 460 mm
Color : Pearl White & Black **Feature :** • SS Cabinet With Mosaic•SS Mosaic Mirror & Shelf

Model : TOYO 5460 (24") **Size :** 600 X 460 mm
Color : Silver **Feature :** • SS Cabinet With Mosaic•SS Mosaic Mirror & Shelf

SS Bathroom Vanities

Model : TOYO 5494 (24") **Size :** 600 X 460 mm
Color : As Picture **Feature :** • SS Cabinet •SS Mirror & Shelf

Model : TOYO 5499A- F (24") **Size :** 600 X 460mm
Color : Matt Copper **Feature :** •SS Cabinet •SS Mirror With Shelf

Model : TOYO 5495A (24") **Size :** 600 X 460mm
Color : Wooden Finish **Feature :** • SS Cabinet •SS Mirror & Shelf

Model : TOYO 5495 (24") **Size :** 600 X 460mm
Color : As Picture **Feature :** • SS Cabinet •SS Mirror & Shelf

Model : TOYO 5498 - F (24") **Size :** 600 X 450mm
Color : As Picture **Feature :** • SS Cabinet •SS Mirror With Side Cabinet • Soft Close Door & Drawers

Model : TOYO 5457 (24") **Size :** 600 X 460 mm
Color : Wooden Finish **Feature :** • SS Cabinet•SS Mirror & Shelf

Model : TOYO 5457A - F (24") **Size :** 600 X 460 mm
Color : Black Finish **Feature :** • SS Cabinet•SS Mirror & Shelf

Model : TOYO 5459 - F (24") **Size :** 600 X 460mm
Color : Wooden Finish **Feature :** •SS Cabinet •SS Mirror With Shelf

Model : TOYO 5559- F (21") **Size :** 520 X 450mm
Color : Wooden Finish **Feature :** • SS Cabinet • SS Mirror & Shelf

Model : TOYO 5659 - F (16") **Size :** 400 X 400 mm
Color : Wooden Finish **Feature :** • SS Cabinet With SS Mirror

Model : TOYO 5459 - W (24") **Size :** 600 X 460mm
Color : Wooden Finish **Feature :** •SS Cabinet •SS Mirror With Shelf

Model : TOYO 5559 - W (20") **Size :** 520 X 450 mm
Model : TOYO 5659 - W (16") **Size :** 400 X 400 mm
Color : Wooden Finish **Feature :** • SS Cabinet With SS Mirror

SS Bathroom Vanities

Model : TOYO 5456 - W (24") **Size :** 600 X 460mm
Color : Wooden Finish **Feature :** •SS Cabinet •SS Mirror With Shelf

Model : TOYO 5455A - W (24") **Size :** 600 X 460mm
Color : As Picture **Feature :** • SS Cabinet •SS Mirror With Shelf

Model : TOYO 5499- W (24") **Size :** 600 X 460mm
Color : As Picture **Feature :** •SS Cabinet •SS Mirror With Shelf

Model : TOYO 5560W (20") **Size :** 500X 400 mm
Color : Wooden Finish
Feature : SS Cabinet / SS Mirror

SS Bathroom Vanities

Model : TOYO 5659A - W (16") **Size :** 400 X 400 mm
Color : Black Leather Finish **Feature :** • SS Cabinet With SS Mirror

Model : TOYO 5552 (16") **Size :** 400 X 400 mm
Color : As Picture **Feature :** • SS Cabinet •SS Mirror With Shelf

Model : TOYO 5553 (16") **Size :** 400 X 400 mm
Color : As Picture **Feature :** • SS Cabinet •SS Mirror With Shelf

Model : TOYO 5660 - W (16") **Size :** 400 X 400 mm
Color : As Picture
Feature : • SS Cabinet • SS Mirror With Shelf

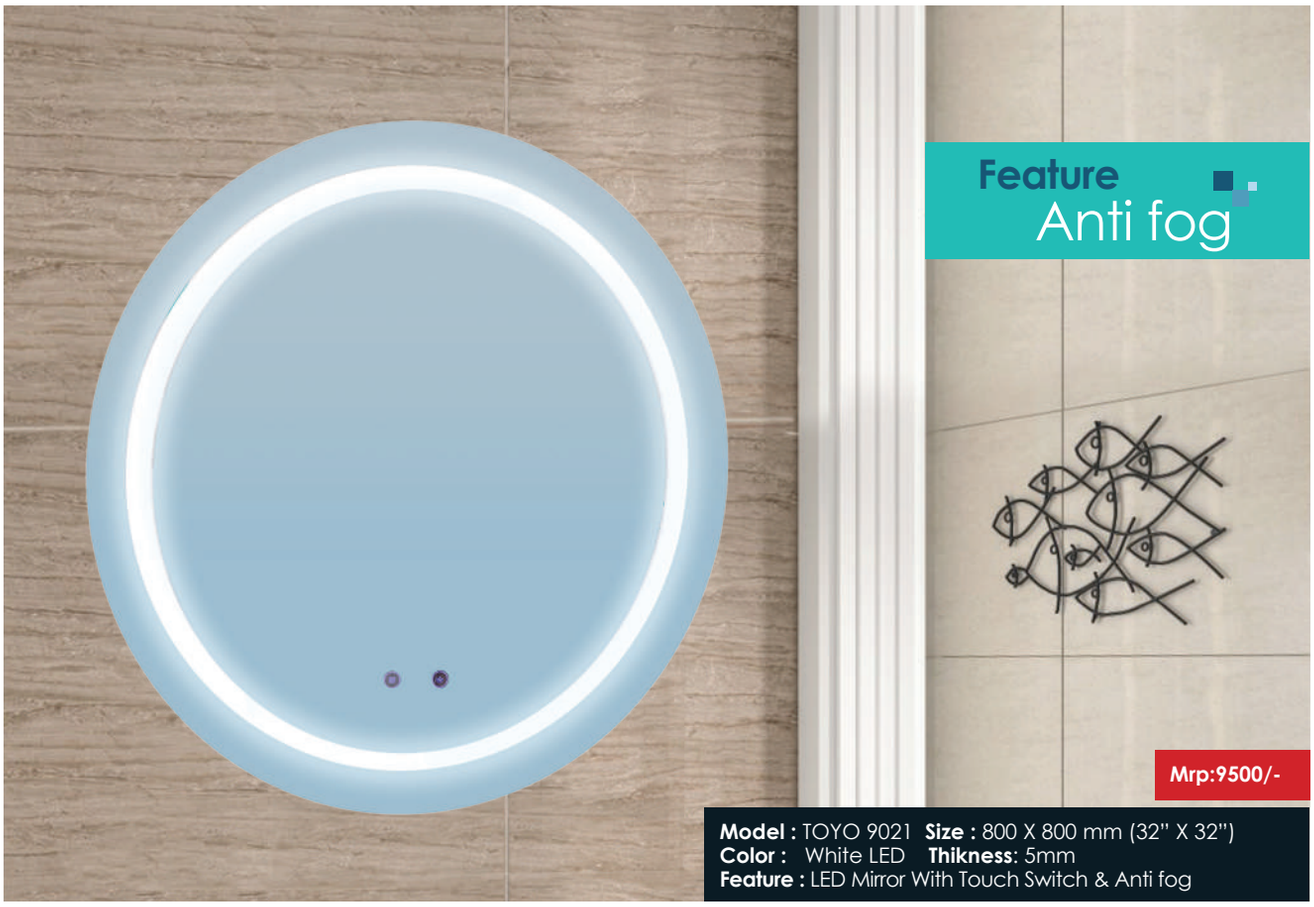

Model : TOYO 9021 **Size :** 800 X 800 mm (32" X 32")
Color : White LED **Thikness:** 5mm
Feature : LED Mirror With Touch Switch & Anti fog

Model : TOYO 9022 **Size :** 800 X 600 mm (32" X 24")
Color : White LED **Thikness:** 5mm
Feature : LED Mirror With Touch Switch & Anti fog

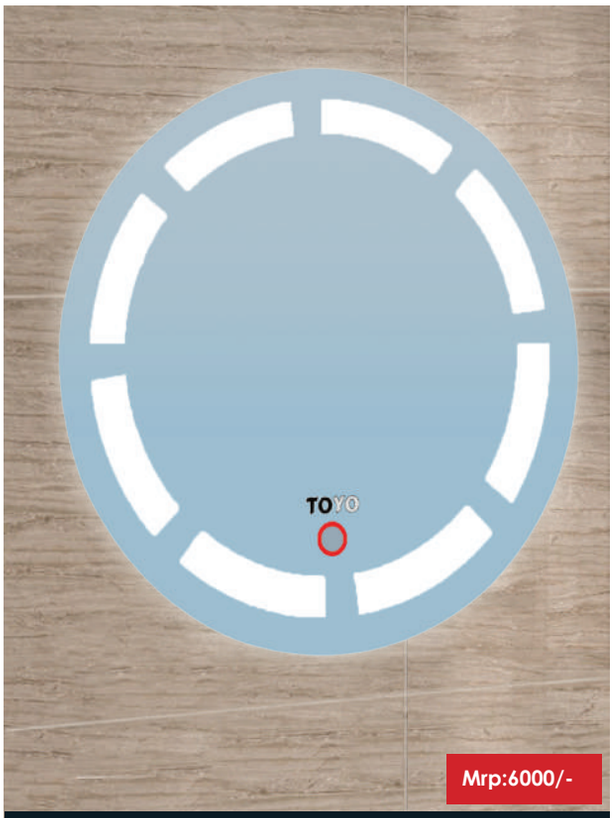

Mrp:6000/-

Model : TOYO 9006 **Size :** 600 X 600 mm (24" X 24")
Color : White LED **Thikness**: 5mm
Feature : LED Mirror With Touch Switch

Mrp:5600/-

Model : TOYO 9009 **Color :** White LED **Thikness**: 5mm
Size : 500 X 700 mm (20" X 28")
Feature : LED Mirror With Touch Switch

Mrp:5600/-

Model : TOYO 9014 **Color :** White LED **Thikness**: 5mm
Size : 500 X 700 mm (20" X 28")
Feature : LED Mirror With Touch Switch

Mrp:5600/-

Model : TOYO 9016 **Color :** White LED **Thikness**: 5mm
Size : 500 X 700 mm (20" X 28")
Feature : LED Mirror With Touch Switch

Model : TOYO 2540 **Size :** 250 X 400 mm (10" x 16") / **Model :** TOYO 3550 **Size :** 350 X 500 mm (14" x 20")
Feature : SS Mirror Cabinet With Mirror Finish Stainless Steel

Model : TOYO 3550-SL **Size :** 350 X 500 mm (14" x 20")
Feature : SS Mirror Cabinet With Mirror Finish Stainless Steel / Slider Door

Model : TOYO 4060 **Size :**400 X 600 mm (16" x 24")
Feature : SS Mirror Cabinet With Mirror Finish Stainless Steel

Model : TOYO 4560 **Size :** 450 X 600 mm (18" x 24")
Feature : SS Mirror Cabinet With Mirror Finish Stainless Steel

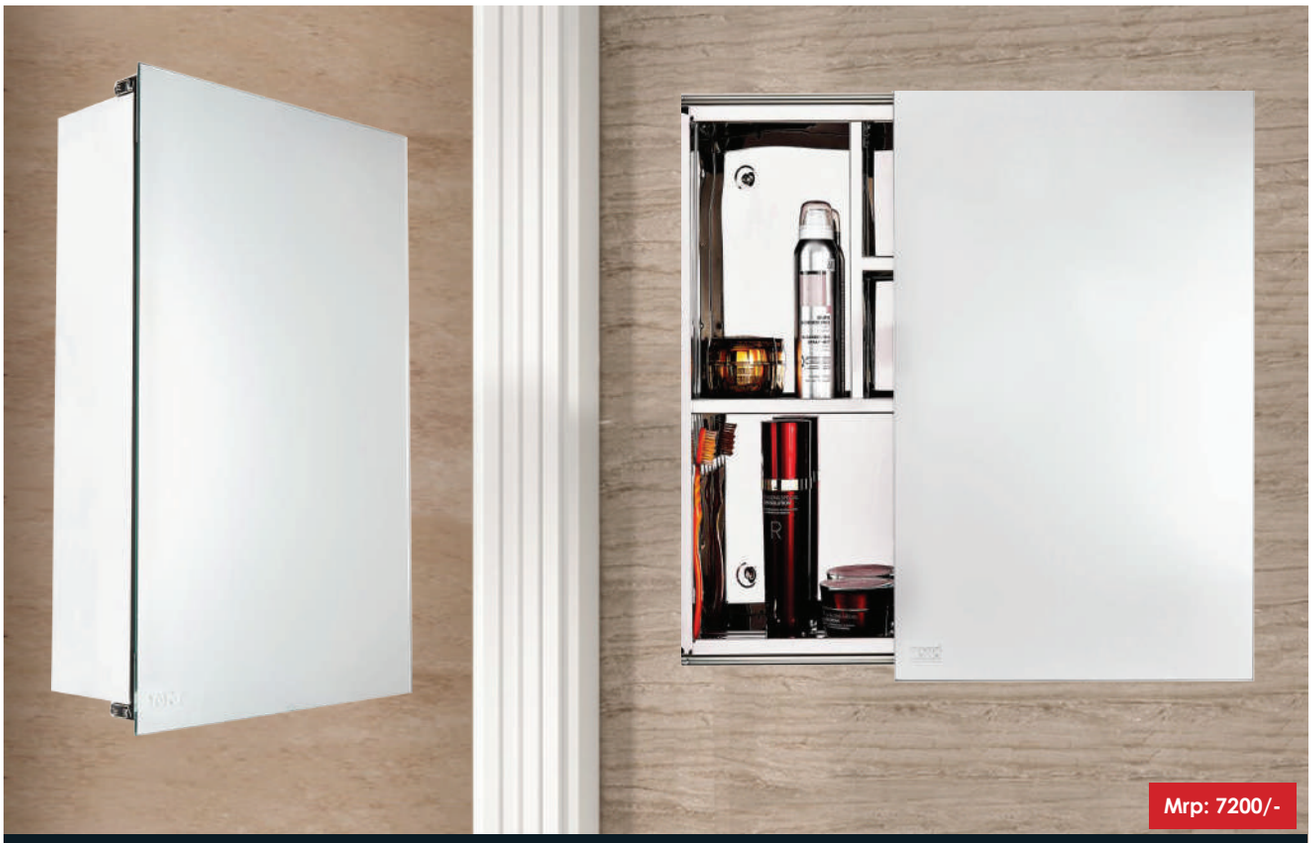

Model : TOYO 4560-SL **Size :** 450 X 600 mm (18" x 24")
Feature : SS Mirror Cabinet With Mirror Finish Stainless Steel / Slider Door

Model : TOYO 3550-F **Size :** 350 X 500 mm (14" x 20")
Feature : SS Mirror Cabinet With Shelf With Mirror Finish Stainless Steel

Model : TOYO 3545-F **Size :** 350 X 550 mm (14" x 22")
Feature : SS Mirror Cabinet With Shelf With Mirror Finish Stainless Steel / Openable Options Available on Both Right & left Side

Model : TOYO 6050 F **Size :** 600 X 550 mm (24" x 22")
Feature : SS Mirror Cabinet With Shelf With Mirror Finish Stainless Steel / Double Door With Shelf

Model : TOYO 3060-C **Size :** 300 X 600 mm (12" x 24") / **Model :** TOYO 3045-C **Size :** 300 X 450 mm (12" x 18")
Feature : SS Mirror Cabinet Corner With Mirror Finish Stainless Steel

Model : TOYO 3060-C2 **Size :** 300 X 600 mm (12" x 24")
Feature : SS Cabinet Corner With Designer Glass Door With Mirror Finish Stainless Steel

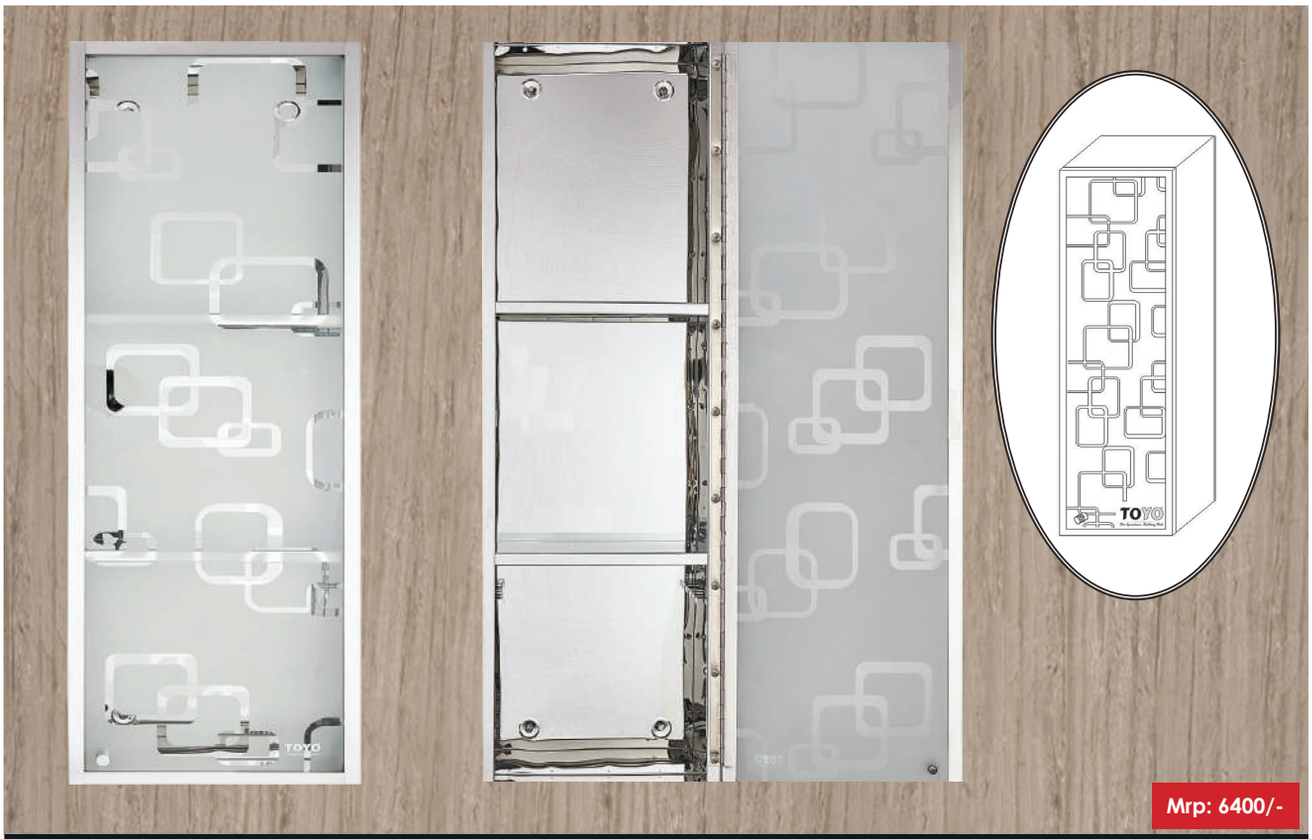

Model : TOYO 2581-A **Size :** 250 X 810 mm (10" x 32")
Feature : SS Side Cabinet With Designer Glass Door With Mirror Finish Stainless Steel

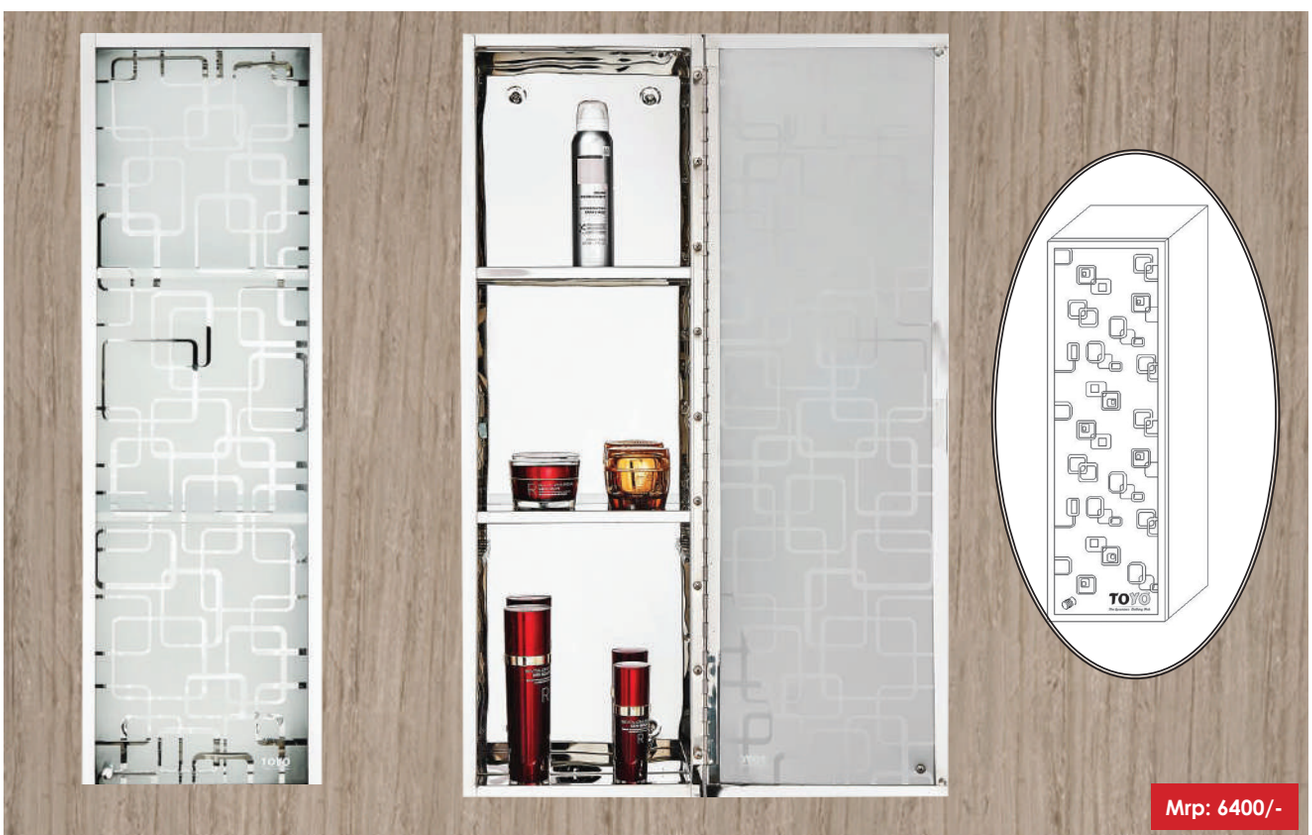

Model : TOYO 2581-B **Size :** 250 X 810 mm (10" x 32")
Feature : SS Side Cabinet With Designer Glass Door With Mirror Finish Stainless Steel

SS Mirror Cabinets LED

Make up Series

Mrp: 11000/-

Model : TOYO- **LED** 3545-F **Size :** 350 X 550 mm (14" x 22")
Feature : SS Mirror Cabinet With Shelf With LED

SS Mirror Cabinets LED

Make up Series

Mrp: 11600/-

Model : TOYO- **LED** 4560 **Size :** 450 X 600 mm (18" x 24")
Feature : SS Mirror Cabinet With LED

Model : TOYO - PVC 3853 **Size :** 380 X 530 mm (15" x 21") / **Model :** TOYO - PVC 4560 **Size :** 450 X 600 mm (18" x 24")
Feature : PVC Mirror Cabinet **Color :** White

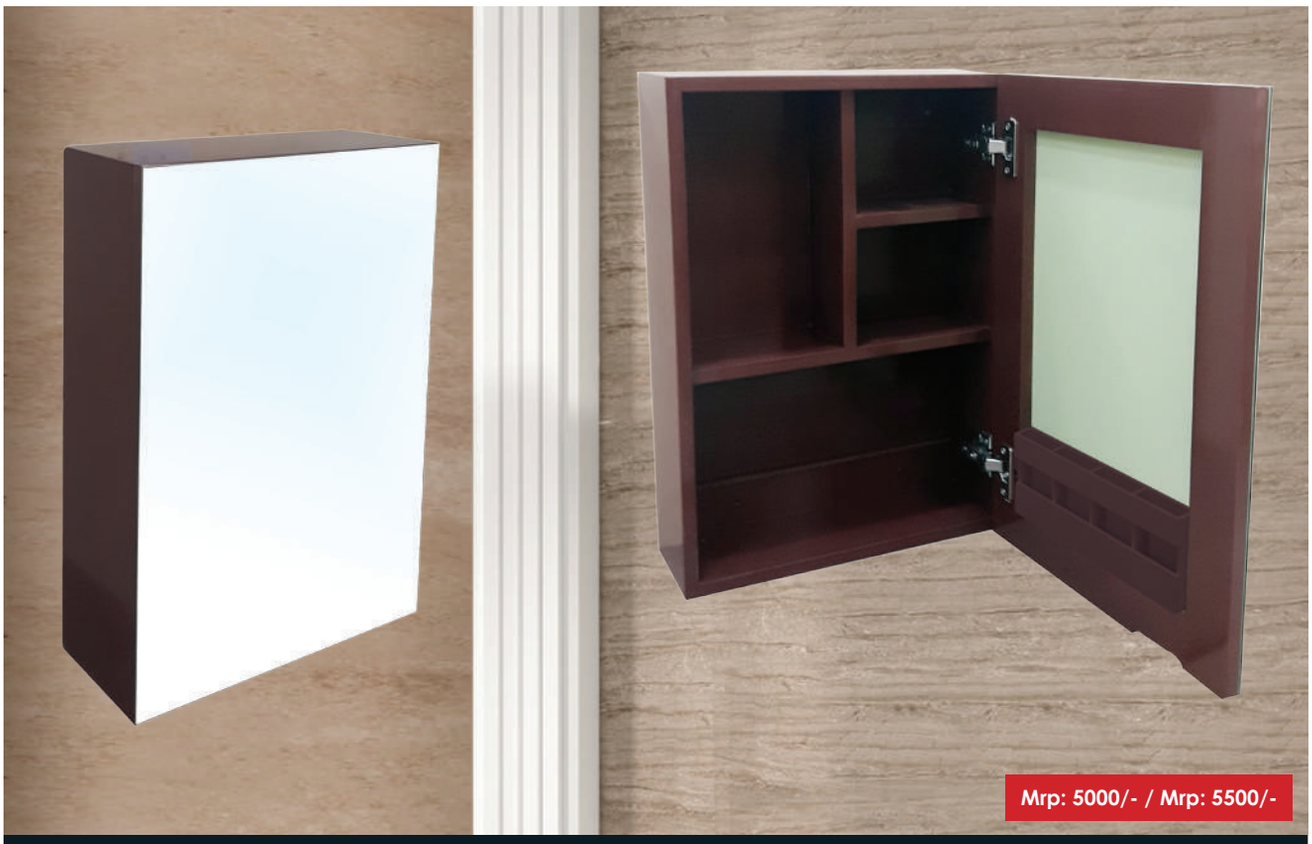

Model : TOYO - PVC 3853 **Size :** 380 X 530 mm (15" x 21") / **Model :** TOYO - PVC 4560 **Size :** 450 X 600 mm (18" x 24")
Feature : PVC Mirror Cabinet **Color :** Brown

TOYO®

The Luxurious Bathing Hub

Model : TOYO - 561 **Size :** 51 X 40 X 14 cm
Color : Black & Bronze

Mrp:12400/-

Natural Stone / Ceramic Art
Basins

TRENDY *Series*

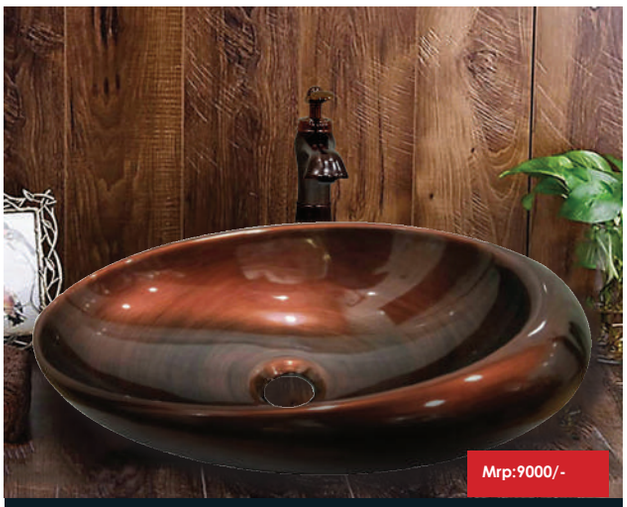

Model : TOYO - 541 **Size :** 49 X 31 X 14 Cm
Color : Wooden Brown

Model : TOYO - 542 **Size :** 52 X 38 X 13 Cm
Color : Black & Golden

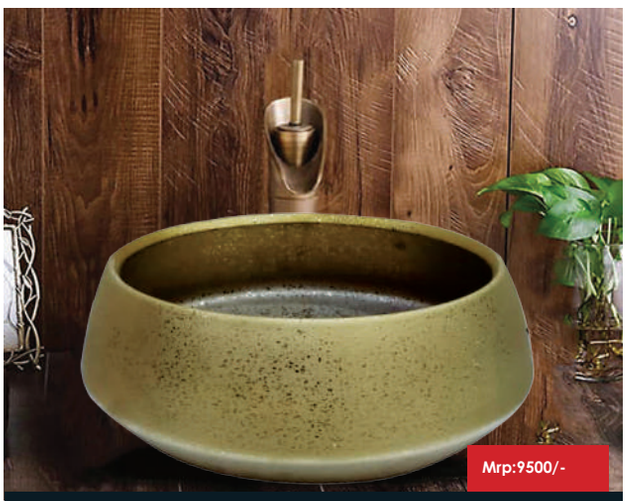

Model : TOYO - 563 G **Size :** 41 X 41 X 15 Cm
Color : Golden

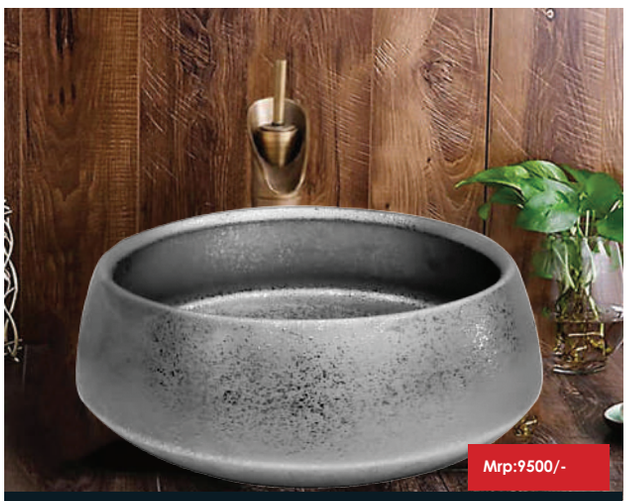

Model : TOYO - 563 S **Size :** 41 X 41 X 15 Cm
Color : Silver

Model : TOYO - 564 WB **Size :** 42 X 42 X 15 Cm
Color : White & Bronze

Model : TOYO - 564 BB **Size :** 42 X 42 X 15 Cm
Color : Brown & Bronze

Model : TOYO - 562 **Size :** 40 X 40 X 15 cm
Color : Bronze

Model : TOYO - 565 **Size :** 42 X 42 X 15 Cm
Color : Antique Bronze

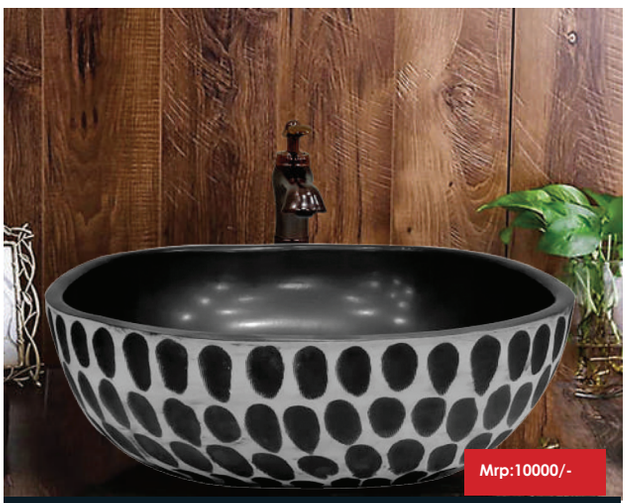

Model : TOYO - 566 **Size :** 40 X 40 X 15 Cm
Color : Black & White

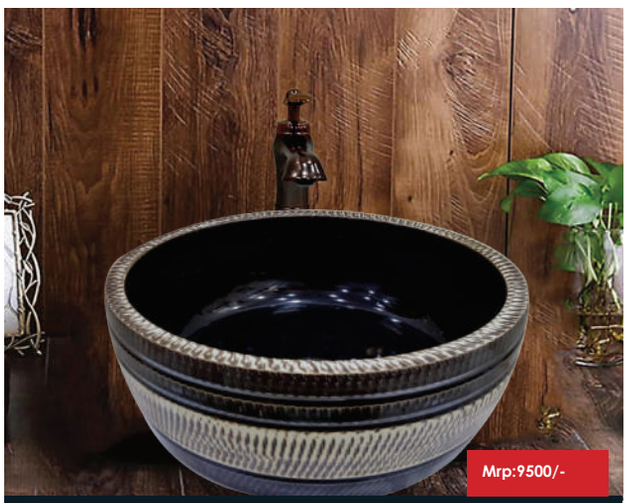

Model : TOYO - 567 **Size :** 42 X 42 X 15 Cm
Color : Antique

Model : TOYO - 569 **Size :** 38 X 38 X 13 Cm
Color : Antique

Model : TOYO - 570 **Size :** 38 X 38 X 13 Cm
Color : Antique

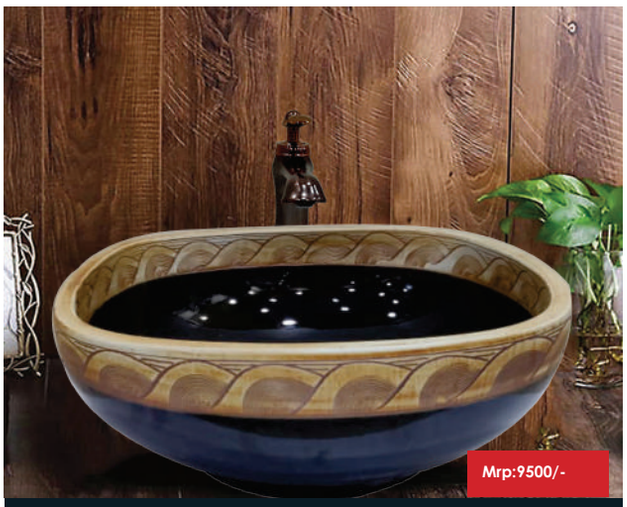

Model : TOYO - 568 **Size :** 40 X 40 X 15 Cm
Color : Antique

Model : TOYO - 571 **Size :** 60 X 41 X 16 Cm
Color : Antique Grey

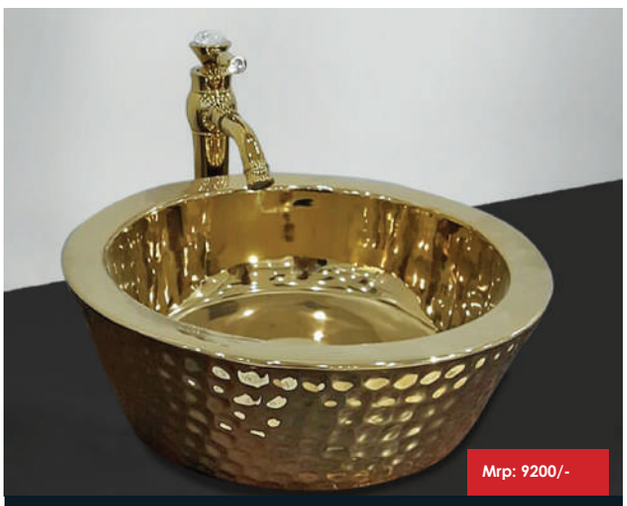

Model : TOYO - 535 **Size :** 41 X 41 X 14 Cm
Color : Golden

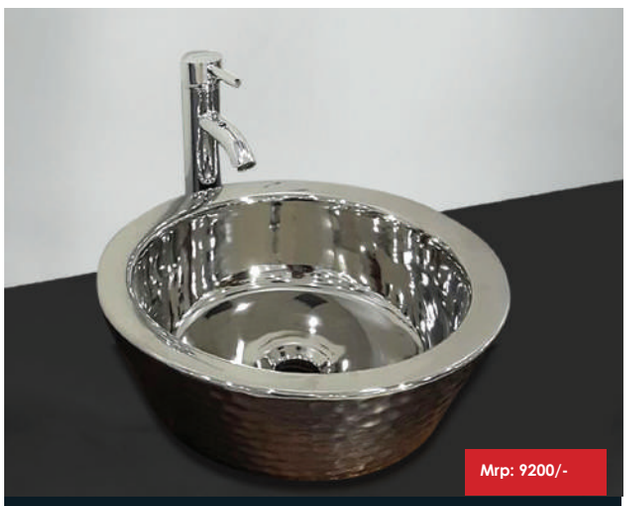

Model : TOYO - 535 **Size :** 41 X 41 X 14 Cm
Color : Silver

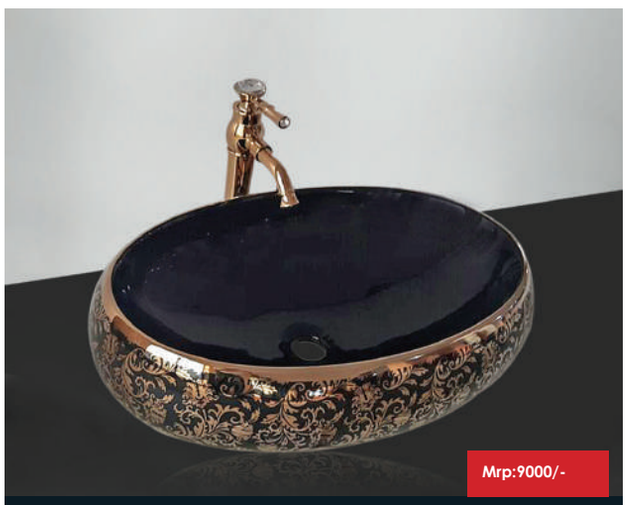

Model : TOYO - 512 **Size :** 63 X 44 X 16 Cm
Color : Black & Golden

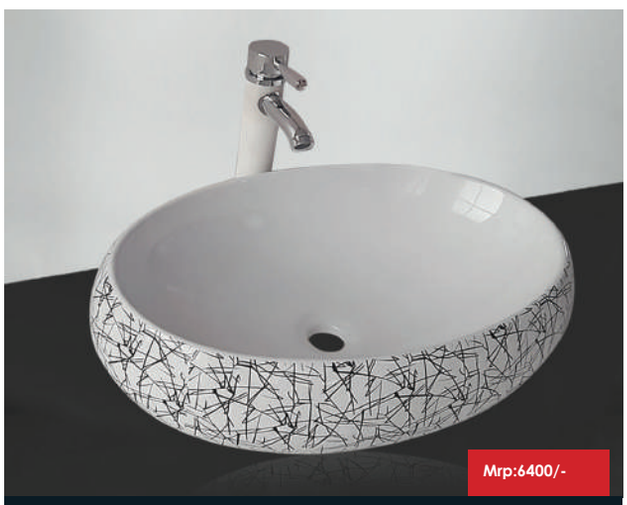

Model : TOYO - 512 **Size :** 63 X 44 X 16 Cm
Color : Black Line

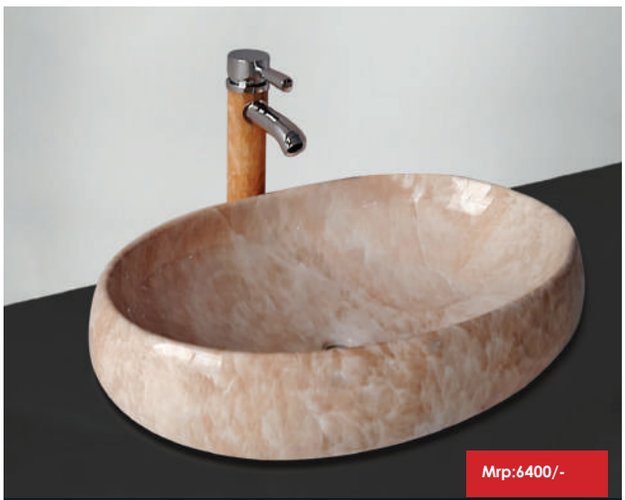

Model : TOYO - 512 **Size :** 63 X 44 X 16 Cm
Color : Brown Onyx

Model : TOYO - 512 **Size :** 63 X 44 X 16 Cm
Color : Yellow Onyx

Model : TOYO - 512 **Size :** 63 X 44 X 16 Cm
Color : White Marble

Model : TOYO - 512 **Size :** 63 X 44 X 16 Cm
Color : Golden

Model : TOYO - 512 **Size :** 63 X 44 X 16 Cm
Color : Silver

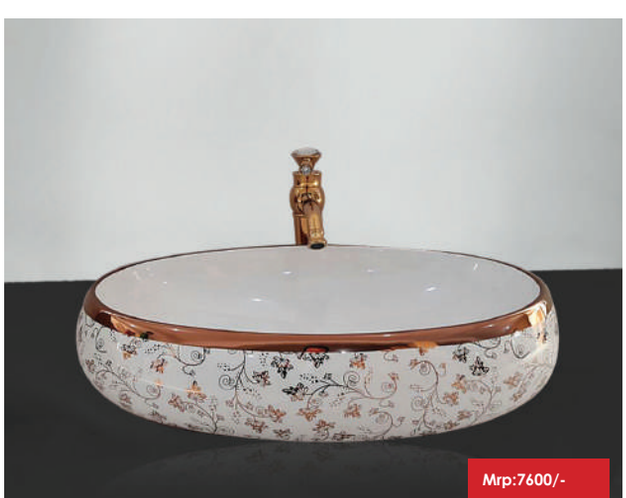

Model : TOYO - 512 **Size :** 63 X 44 X 16 Cm
Color : Copper

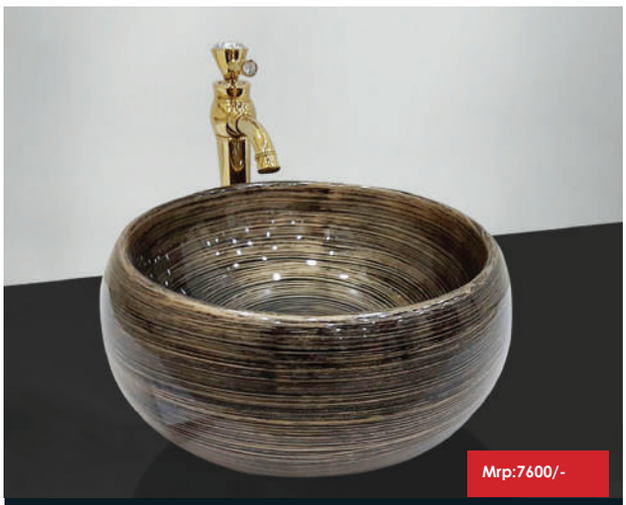

Model : TOYO - 513 **Size :** 43 X 43 X 19 Cm
Color : Metallic

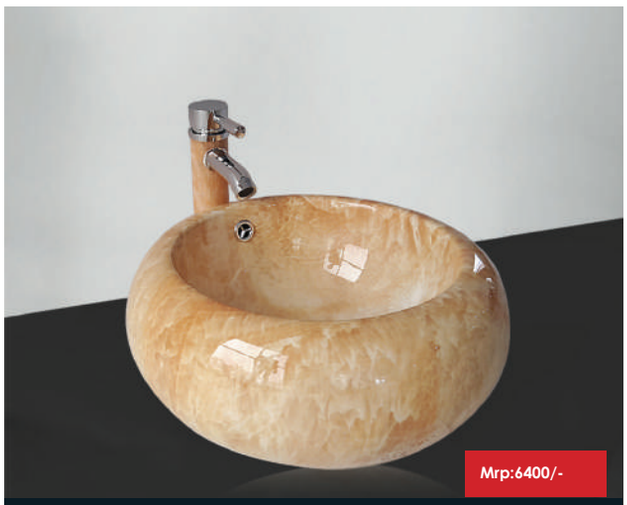

Model : TOYO - 513 **Size :** 43 X 43 X 19 Cm
Color : Yellow Onyx

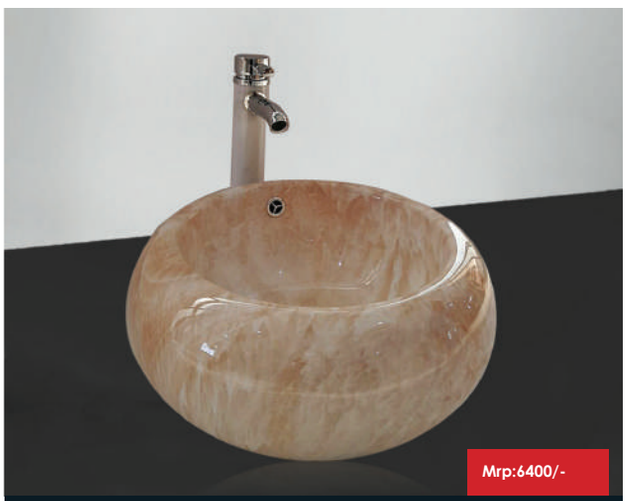

Model : TOYO - 513 **Size :** 43 X 43 X 19 Cm
Color : Brown Onyx

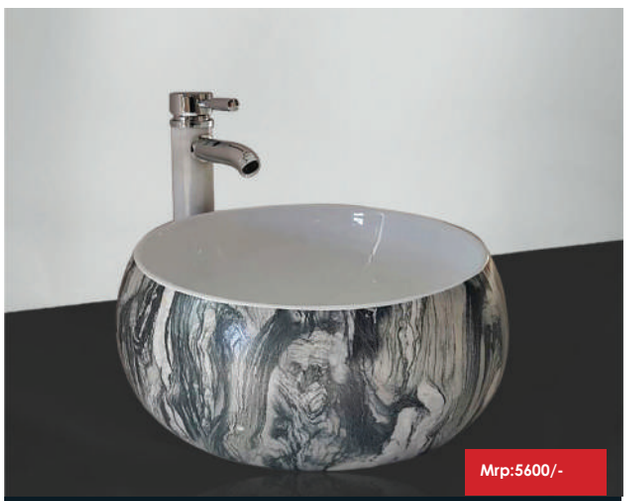

Model : TOYO - 523 **Size :** 39 X 39 X 15 Cm
Color : Grey

Model : TOYO - 514 **Size :** 47 X 47 X 15 Cm
Color : Silver

Model : TOYO - 514 **Size :** 47 X 47 X 15 Cm
Color : Golden

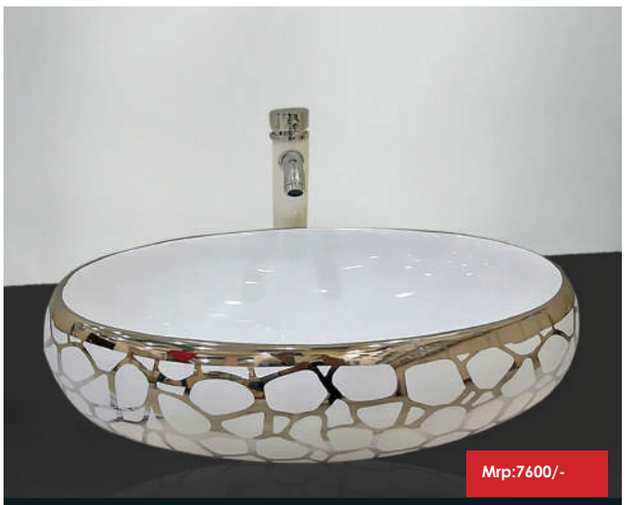

Model : TOYO - 517 **Size :** 61 X 41 X 16 Cm
Color : Silver

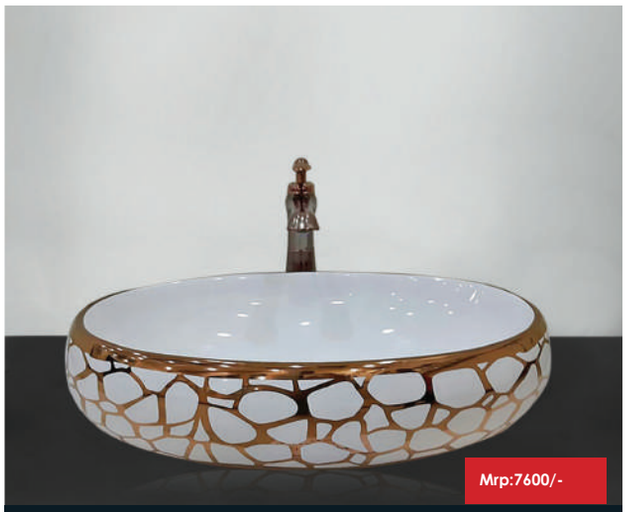

Model : TOYO - 517 **Size :** 61 X 41 X 16 Cm
Color : Copper

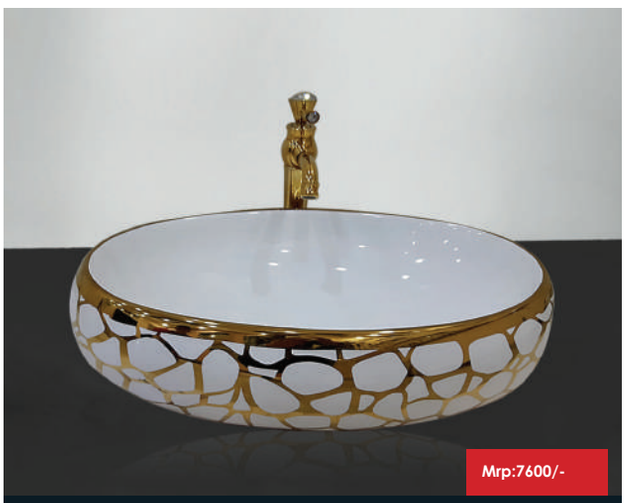

Model : TOYO - 517 **Size :** 61 X 41 X 16 Cm
Color : Golden

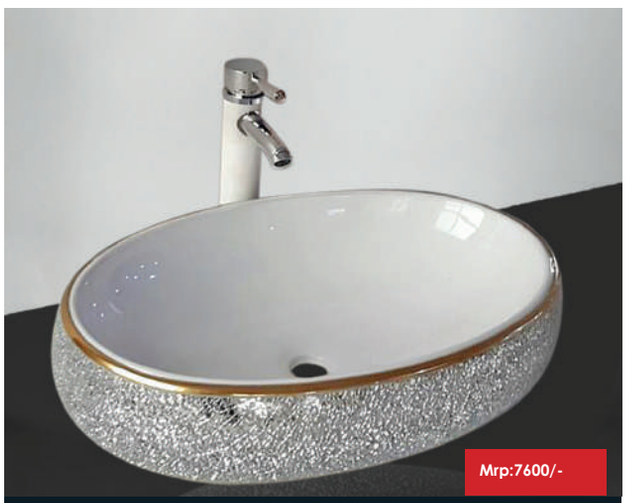

Model : TOYO - 518 **Size :** 59 X 41 X 16 Cm
Color : Silver

Model : TOYO - 518 **Size :** 59 X 41 X 16 Cm
Color : Copper

Model : TOYO - 518 **Size :** 59 X 41 X 16 Cm
Color : Golden

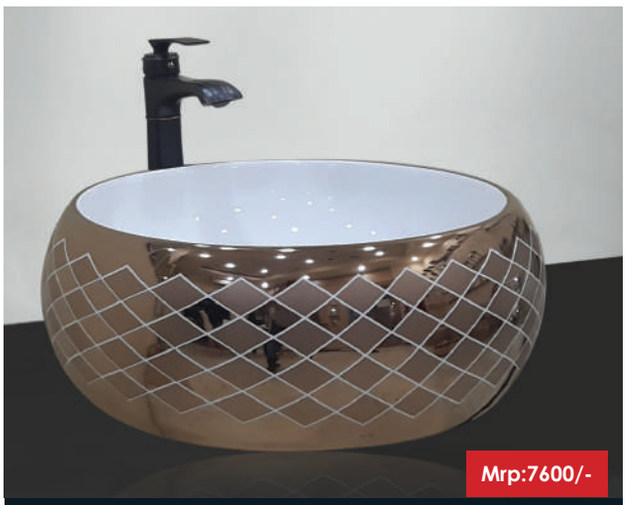

Model : TOYO - 520A, Copper
Size : 410 X 410 X 170 mm

Model : TOYO - 520A, Golden
Size : 410 X 410 X 170 mm

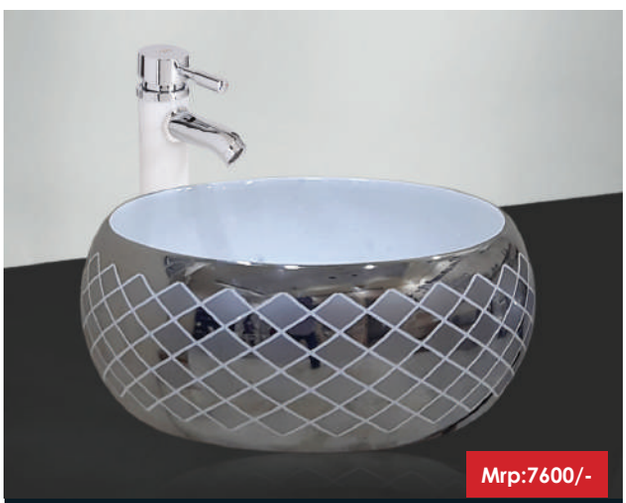

Model : TOYO - 520A, Silver
Size : 410 X 410 X 170 mm

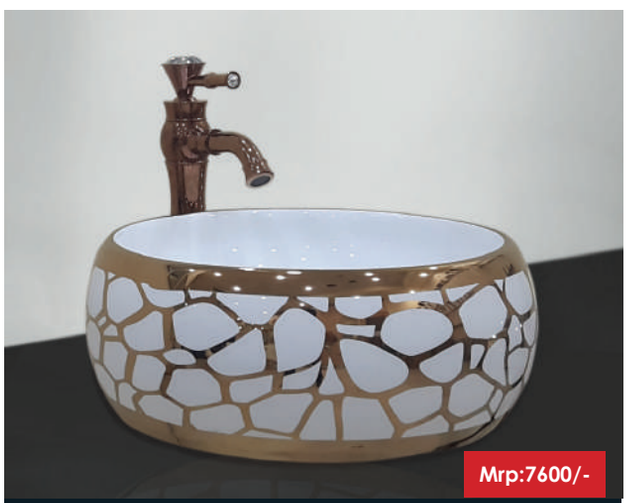

Model : TOYO - 520, Copper
Size : 410 X 410 X 170 mm

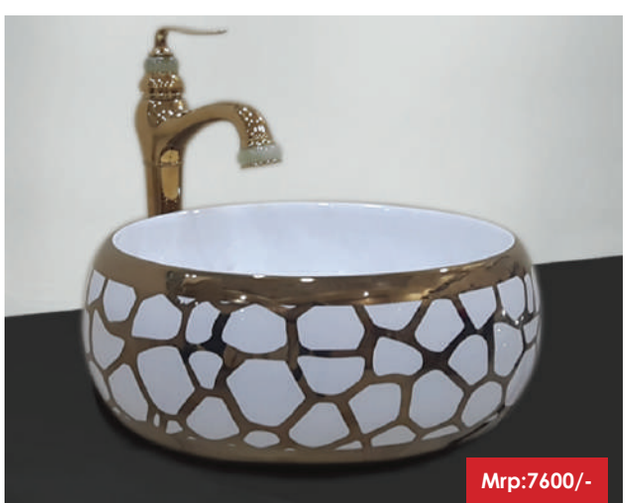

Model : TOYO - 520, Golden
Size : 410 X 410 X 170 mm

Model : TOYO - 520, Silver
Size : 410 X 410 X 170 mm

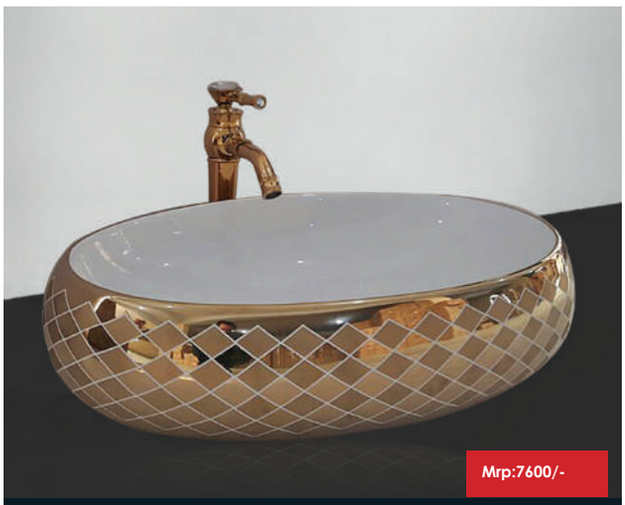

Model : TOYO - 521 **Size :** 59 X 41 X 16 Cm
Color : Golden

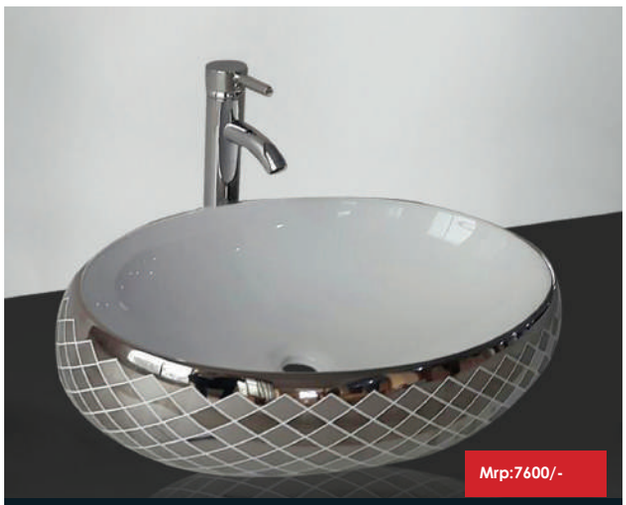

Model : TOYO - 521 **Size :** 59 X 41 X 16 Cm
Color : Silver

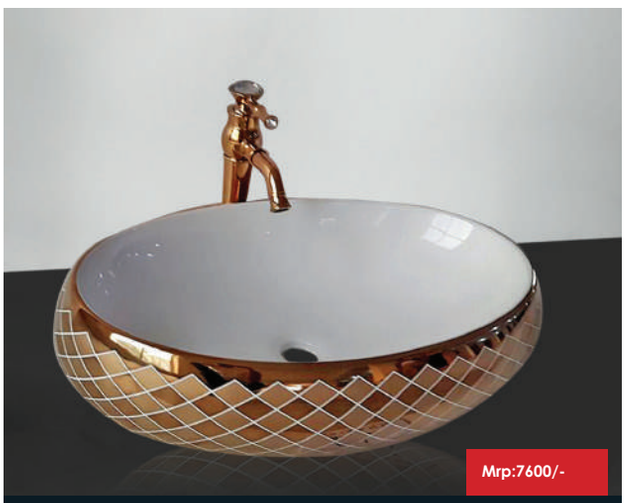

Model : TOYO - 521 **Size :** 59 X 41 X 16 Cm
Color : Copper

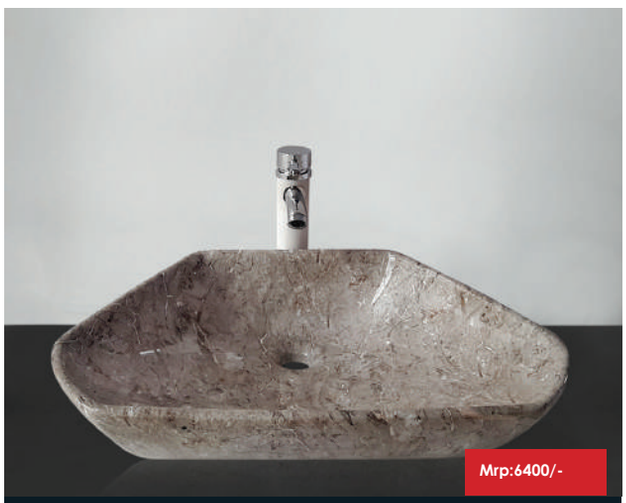

Model : TOYO - 525 **Size :** 62 X 42 X 16 Cm
Color : Grey Marble

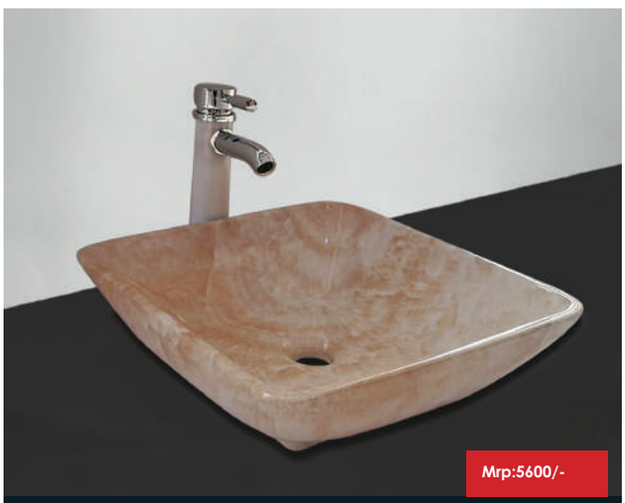

Model : TOYO - 526 **Size :** 44 X 44 X 15 Cm
Color : Brown Onyx

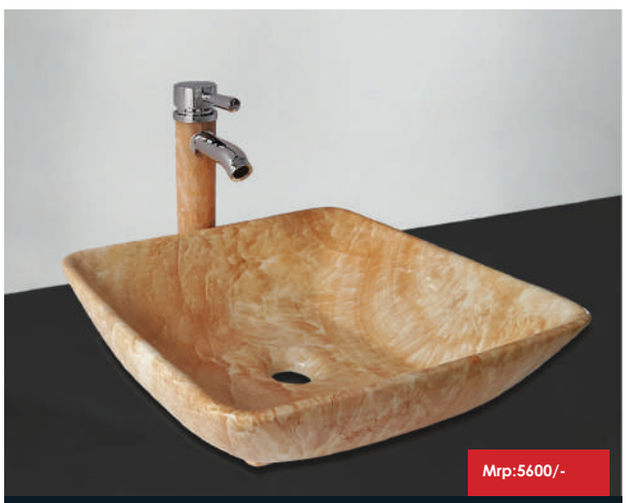

Model : TOYO - 526 **Size :** 44 X 44 X 15 Cm
Color : Yellow Onyx

Model : TOYO - 526 **Size :** 44 X 44 X 15 Cm
Color : Black Marble

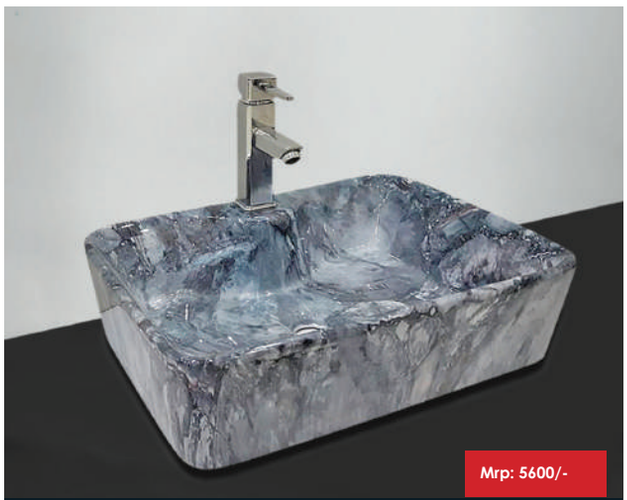

Model : TOYO - 527 **Size :** 48 X 37 X 14 Cm
Color : Blue Marble

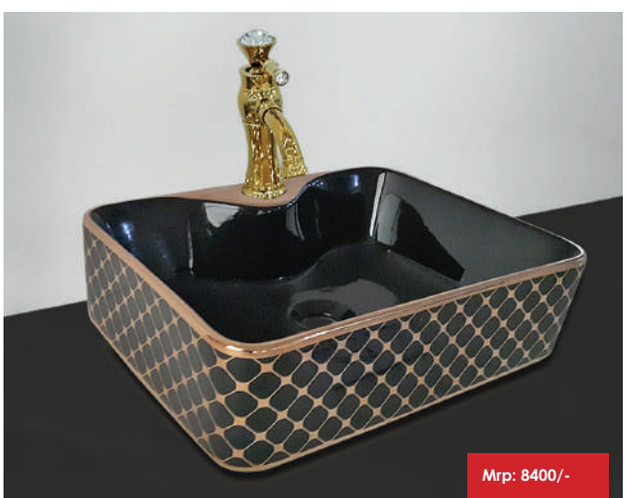

Model : TOYO - 527 **Size :** 48 X 37 X 15 Cm
Color : Black & Golden

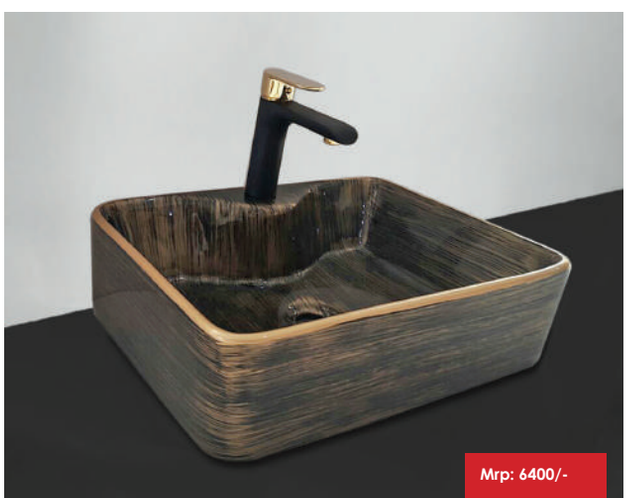

Model : TOYO - 527 **Size :** 48 X 37 X 15 Cm
Color : Metallic

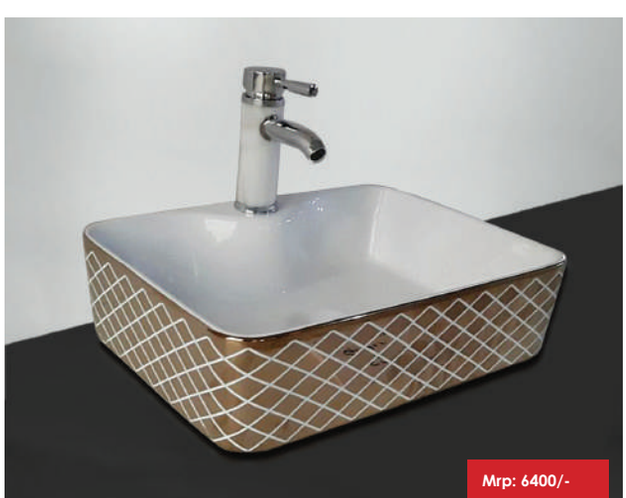

Model : TOYO - 527 **Size :** 48 X 37 X 15 Cm
Color : Golden

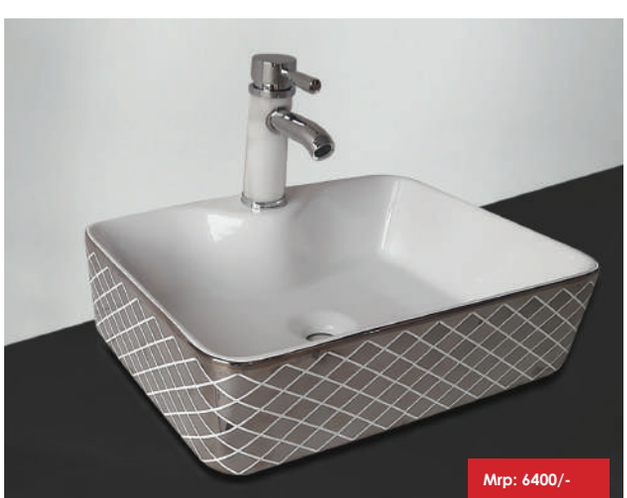

Model : TOYO - 527 **Size :** 48 X 37 X 15 Cm
Color : Silver

Model : TOYO - 527 **Size :** 48 X 37 X 15 Cm
Color : Yellow Marble

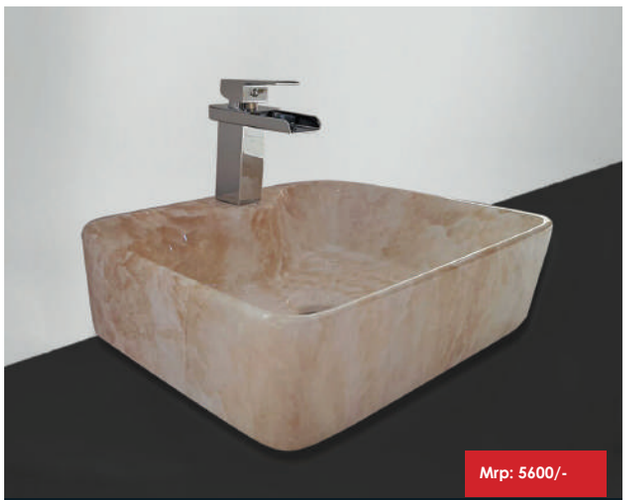

Model : TOYO - 527 **Size :** 48 X 37 X 15 Cm
Color : Brown Onyx

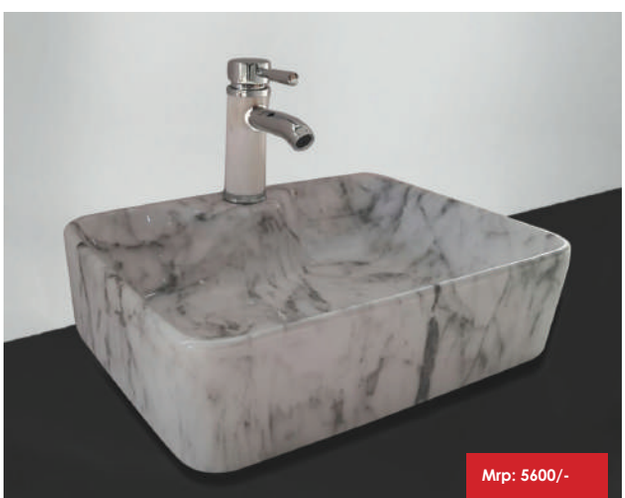

Model : TOYO - 527 **Size :** 48 X 37 X 15 Cm
Color : White Marble

Model : TOYO - 528 **Size :** 45 X 45 X 13 Cm
Color : Yellow Onyx

Model : TOYO - 528 **Size :** 45 X 45 X 10 Cm
Color : Silver / Golden

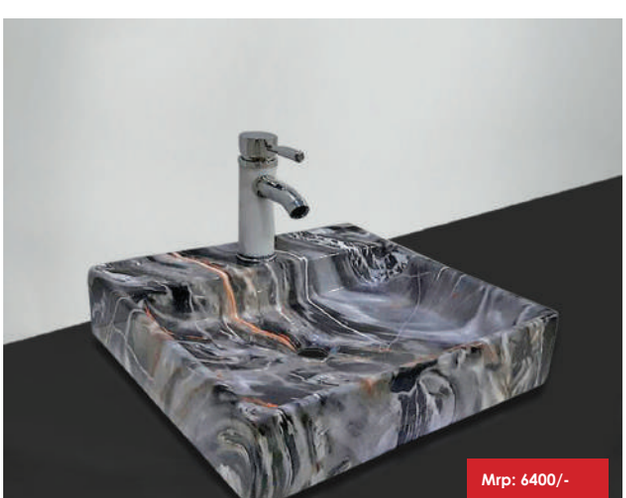

Model : TOYO - 528 **Size :** 45 X 45 X 13 Cm
Color : Black Marble

Model : TOYO - 529 **Size :** 46 X 41 X 16 Cm
Color : Yellow Onyx

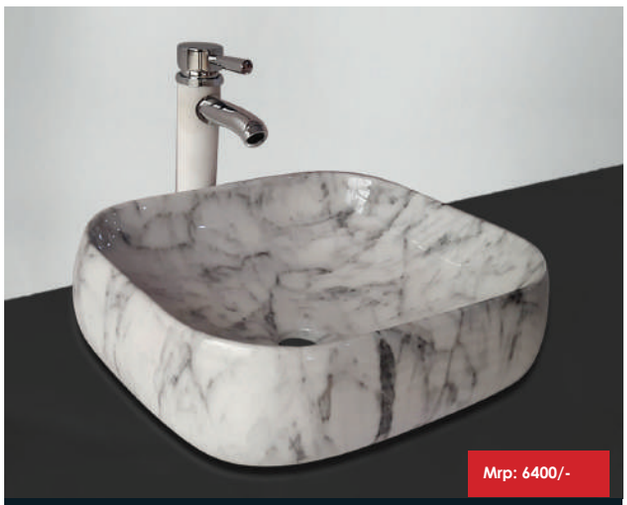

Model : TOYO - 529 **Size :** 45 X 40 X 14 Cm
Color : White Marble

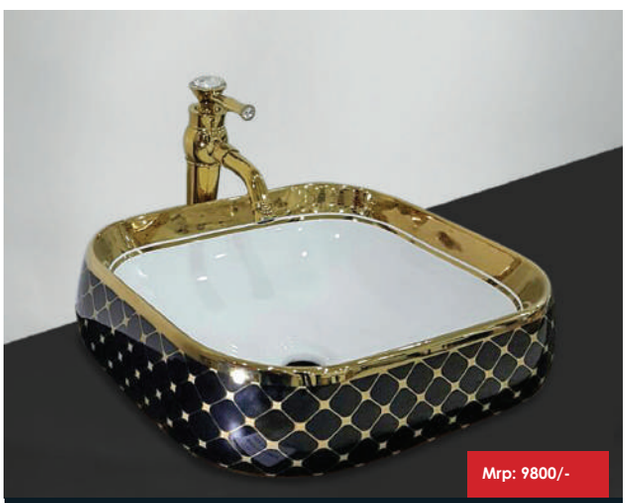

Model : TOYO - 529 **Size :** 45 X 40 X 14 Cm
Color : Black Golden

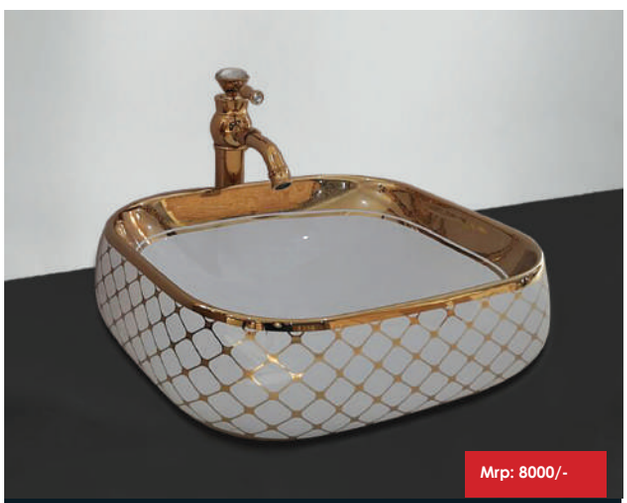

Model : TOYO - 529 **Size :** 45 X 40 X 14 Cm
Color : Golden

Model : TOYO - 529 **Size :** 45 X 40 X 14 Cm
Color : Silver

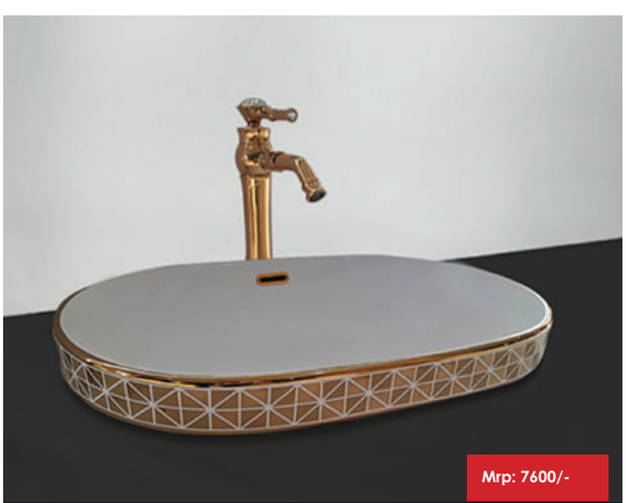

Model : TOYO - 551 **Size :** 64 X 41 X 6 Cm
Color : Golden

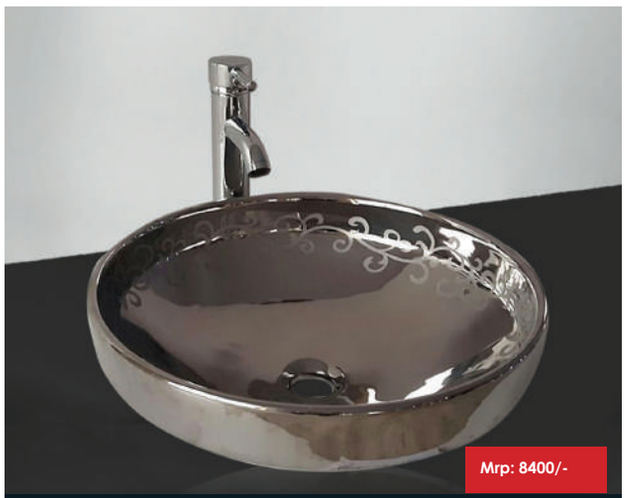

Model : TOYO - 532 **Size :** 45 X 45 X 15 Cm
Color : Silver

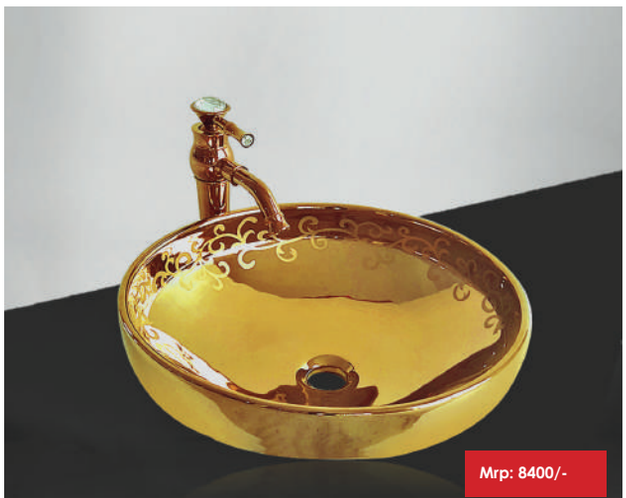

Model : TOYO - 532 **Size :** 45 X 45 X 15 Cm
Color : Golden

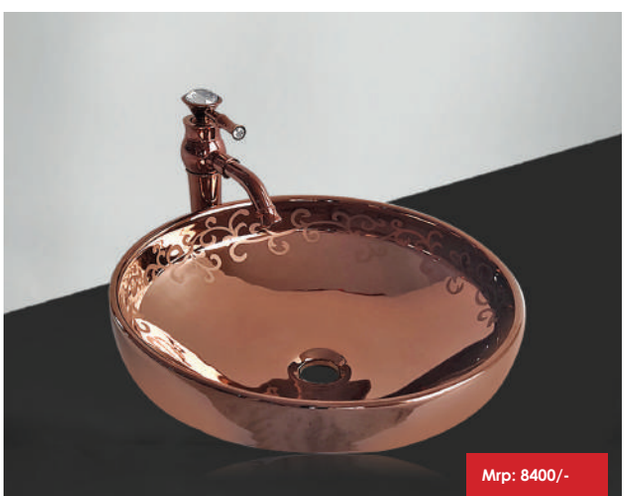

Model : TOYO - 532 **Size :** 45 X 45 X 15 Cm
Color : Copper

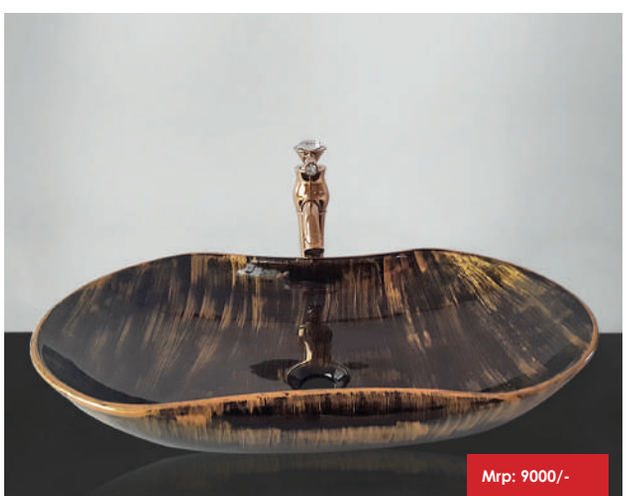

Model : TOYO - 534 **Size :** 655 X 410 X 120 mm
Color : Metallic

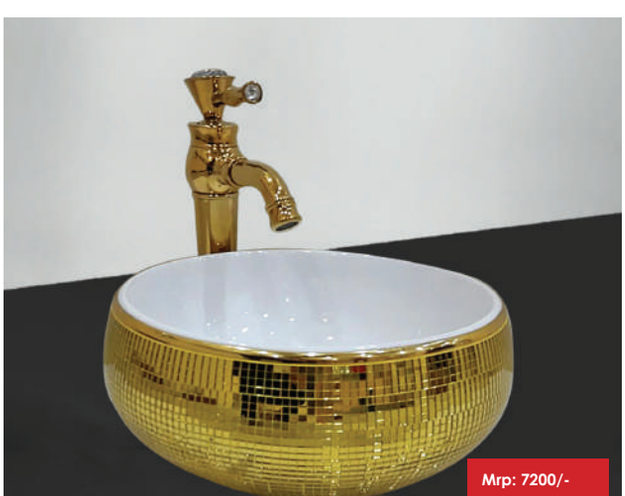

Model : TOYO - 536 **Size :** 31 X 31 X 16 Cm
Color : Golden

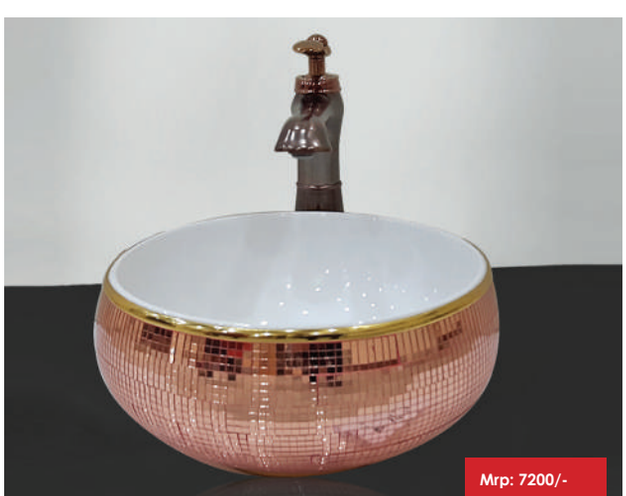

Model : TOYO - 536 **Size :** 31 X 31 X 16 Cm
Color : Copper

Model : TOYO - 536 **Size :** 31 X 31 X 16 Cm
Color : Silver

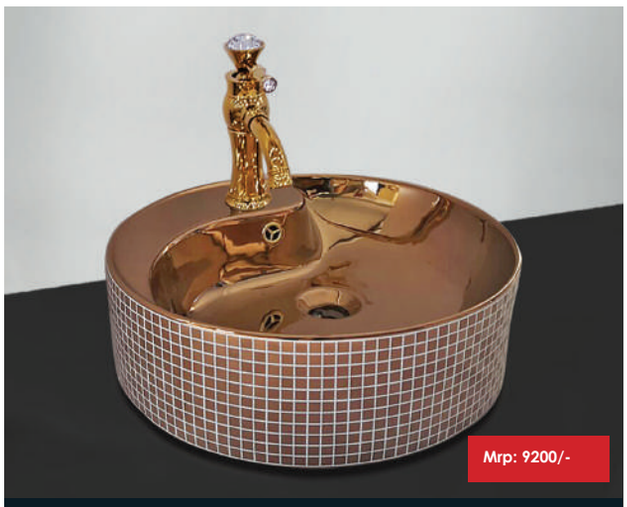

Model : TOYO - 538 **Size :** 44 X 44 X 14 Cm
Color : Copper

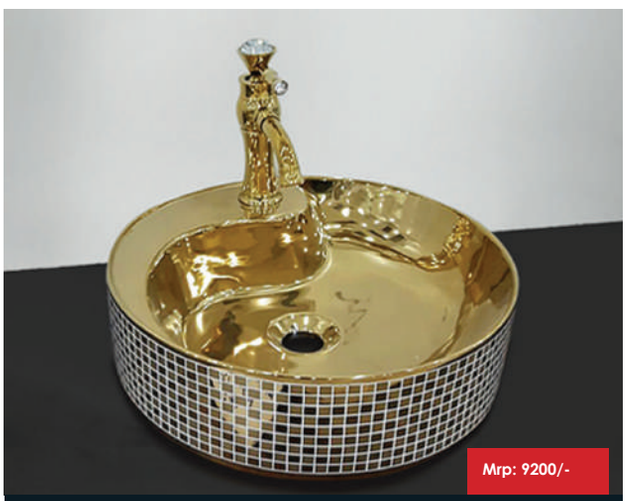

Model : TOYO - 538 **Size :** 44 X 44 X 14 Cm
Color : Golden

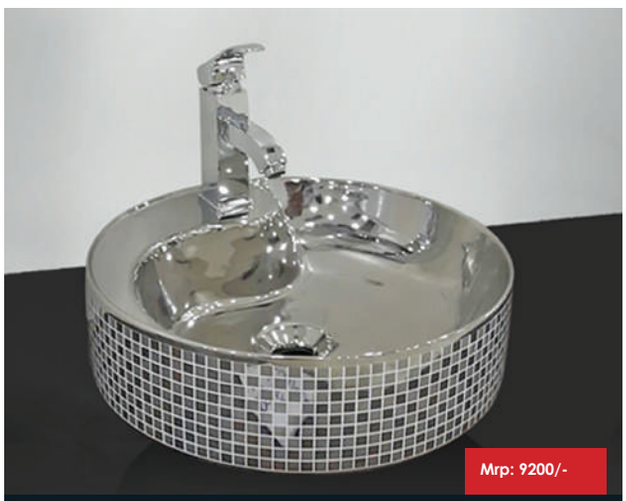

Model : TOYO - 538 **Size :** 44 X 44 X 14 Cm
Color : Silver

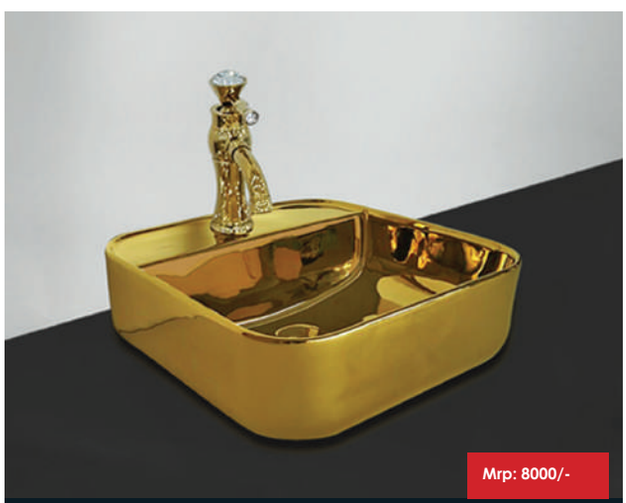

Model : TOYO - 539 **Size :** 39 X 39 X 13 Cm
Color : Golden

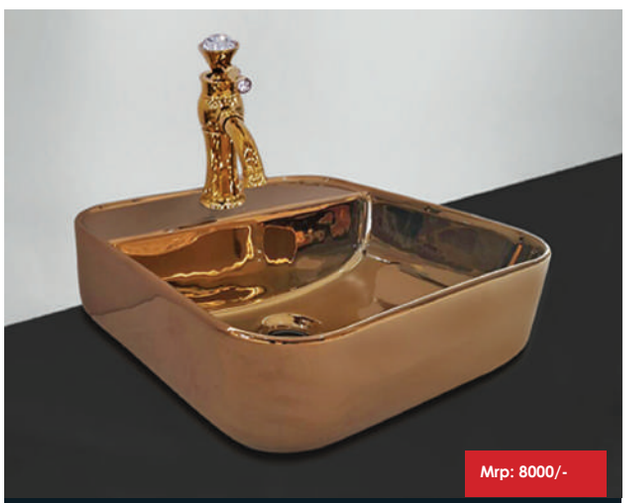

Model : TOYO - 539 **Size :** 39 X 39 X 13 Cm
Color : Copper

Model : TOYO - 539 **Size :** 39 X 39 X 13 Cm
Color : Silver

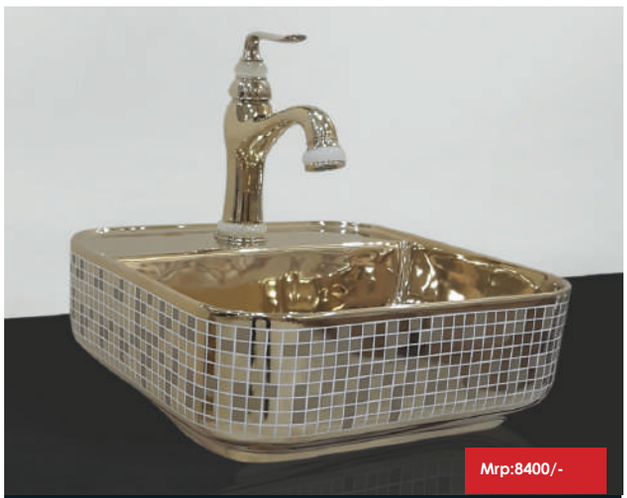

Model : TOYO - 539A, Golden
Size : 390 X 390 X 130 mm

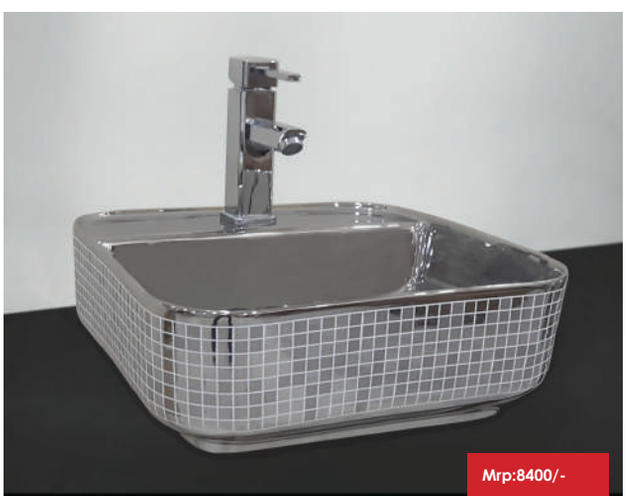

Model : TOYO - 539A, Silver
Size : 390 X 390 X 130 mm

Model : TOYO - 539A, Copper
Size : 390 X 390 X 130 mm

Model : TOYO - 539 **Size :** 39 X 39 X 13 Cm
Color : Brown Onyx

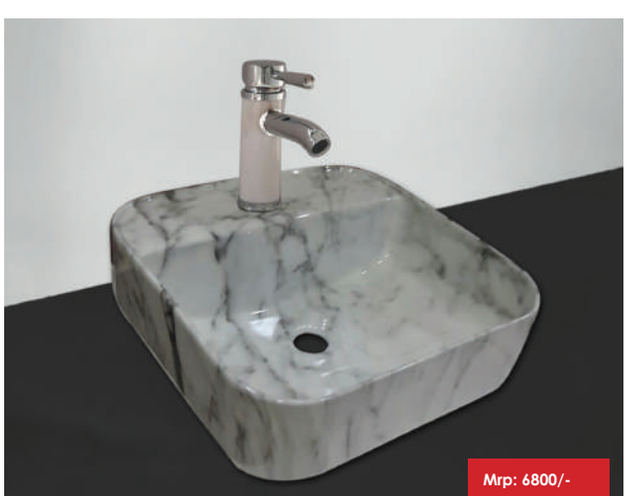

Model : TOYO - 539 **Size :** 39 X 39 X 13 Cm
Color : White Marble

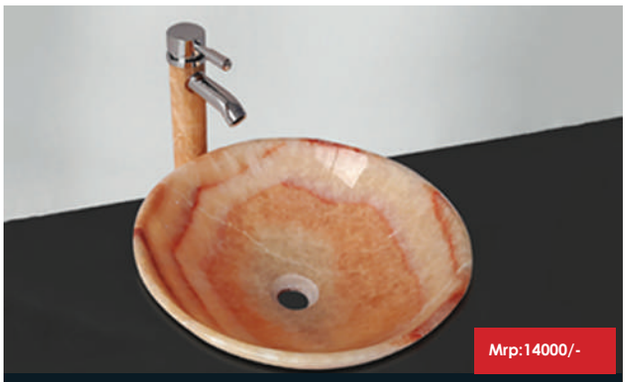

Model : TOYO 611, **Size :** 42 X 42 X 12 Cm
Color : Nautral Stone - Onyx

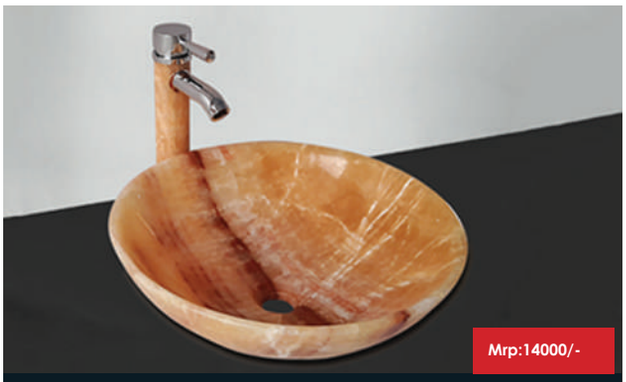

Model : TOYO 612, **Size :** 42 X 42 X 14 Cm
Color : Nautral Stone - Onyx

Model : TOYO 613, **Size :** 42 X 42 X 12 Cm
Color : Nautral Stone - Onyx

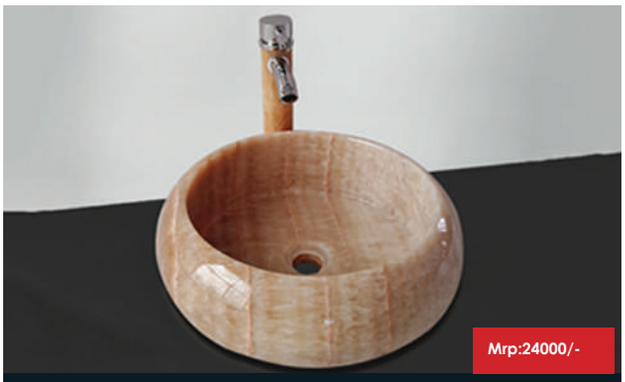

Model : TOYO 614, **Size :** 42 X 42 X 12 Cm
Color : Nautral Stone - Onyx

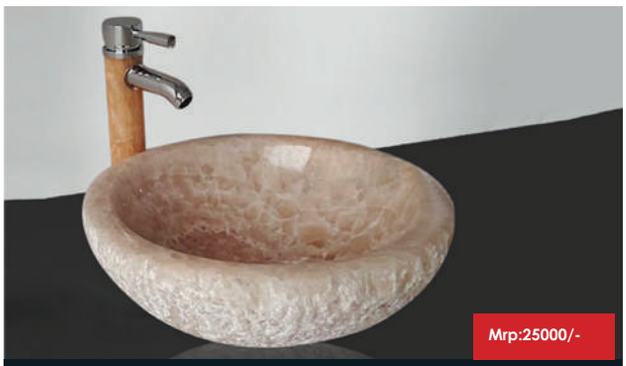

Model : TOYO - 615 **Size :** 42 X 42 X 14 Cm
Color : Nautral Stone

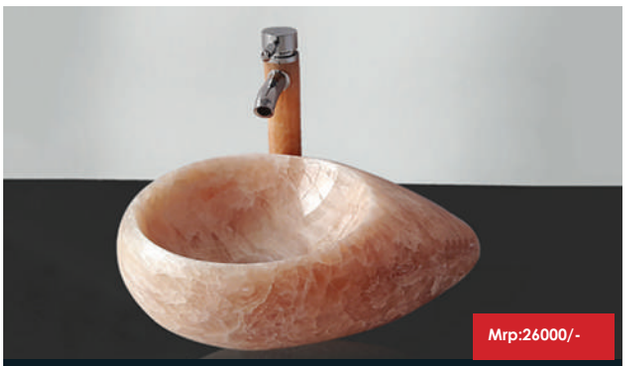

Model : TOYO - 617 **Size :** 48 X 35 X 13 Cm
Color : Nautral Stone - Onyx

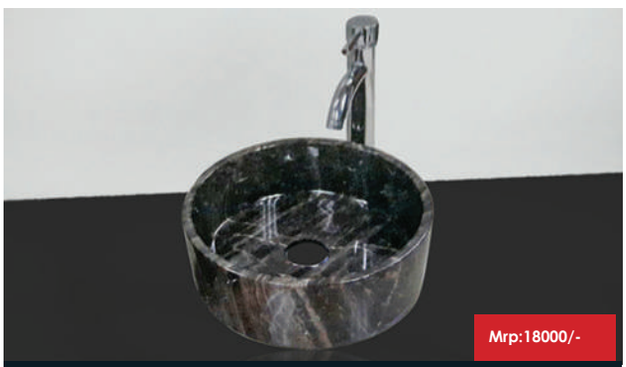

Model : TOYO 601, **Size :** 39 X 39 X 15 Cm
Color : Dark Emperadore

Model : TOYO - 703 **Size :** 400 X 220 X 120 Mm
Color : Blue Stone

Single Lever Brass Basin Mixers

1 YEAR WARRANTY

Model : TOYO 1021 **Height :** 8"
Color : Golden
Feature : Brass Basin Mixer
Mrp : 5600/-

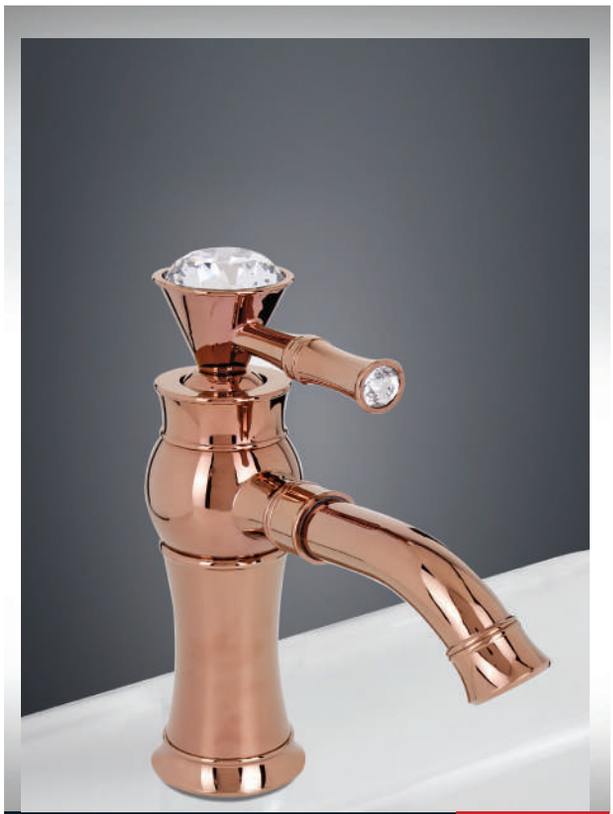

Model : TOYO 1021 **Height :** 8"
Color : Copper
Feature : Brass Basin Mixer
Mrp : 5600/-

Model : TOYO 1022 **Height :** 12"
Color : Golden
Feature : Brass Basin Mixer
Mrp : 6600/-

Model : TOYO 1022 **Height :** 12"
Color : Copper
Feature : Brass Basin Mixer
Mrp : 6600/-

Single Lever Brass Basin Mixers

1 YEAR WARRANTY

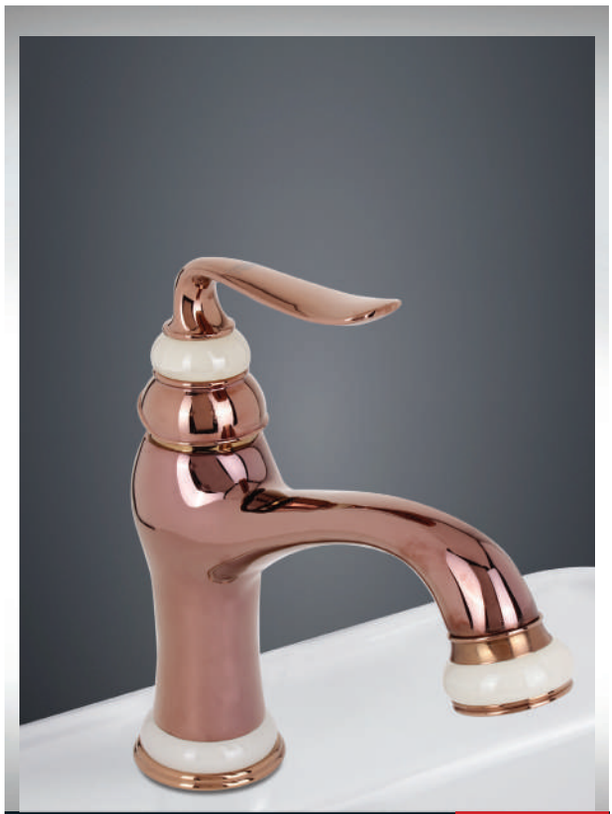

Model : TOYO 1052 **Height :** 8"
Color : Copper
Feature : Brass Basin Mixer
Mrp : 6000/-

Model : TOYO 1052 **Height :** 8"
Color : Golden
Feature : Brass Basin Mixer
Mrp : 6000/-

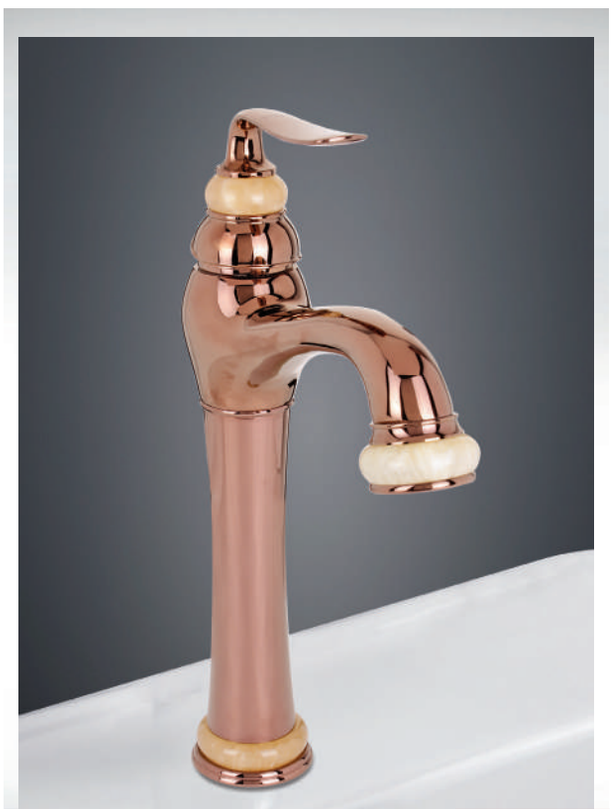

Model : TOYO 1052 **Height :** 12"
Color : Copper
Feature : Brass Basin Mixer
Mrp : 7000/-

Model : TOYO 1052 **Height :** 12"
Color : Golden
Feature : Brass Basin Mixer
Mrp : 7000/-

Single Lever Brass Basin Mixers

1 YEAR WARRANTY

Model : TOYO 1054 **Height :** 12"
Color : ORB
Feature : Brass Basin Mixer
Mrp : 8800/-

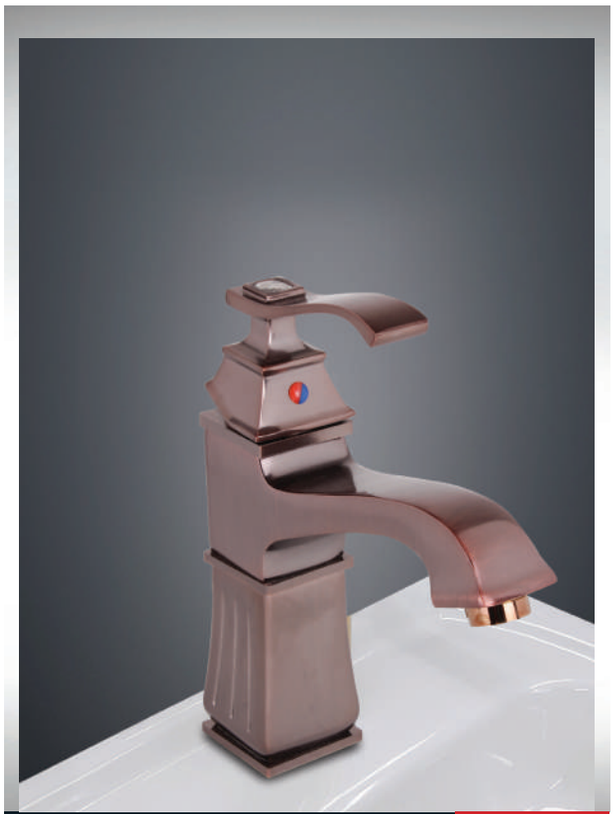

Model : TOYO 1054 **Height :** 8"
Color : ORB
Feature : Brass Basin Mixer
Mrp : 7600/-

Model : TOYO 1055 **Height :** 8"
Color : Black & golden
Feature : Brass Basin Mixer
Mrp : 9200/-

Model : TOYO 1055 **Height :** 8"
Color : White & golden
Feature : Brass Basin Mixer
Mrp : 9200/-

Single Lever Brass Basin Mixers

Aqua Series

1 YEAR WARRANTY

Model : TOYO 1056 **Height :** 12"
Color : Black & Golden With Light Green Onyx
Feature : Brass Basin Mixer With Light Green Onyx Body
Mrp : 9200/-

Model : TOYO 1056 **Height :** 12"
Color : Golden With Yellow Onyx
Feature : Brass Basin Mixer With Yellow Onyx Body
Mrp : 9200/-

Model : TOYO 1058 **Height :** 8"
Color : Golden
Feature : Brass Basin Mixer
Mrp : 8400/-

Model : TOYO 1058 **Height :** 8"
Color : Copper
Feature : Brass Basin Mixer
Mrp : 8400/-

Single Lever Brass Basin Mixers

1 YEAR WARRANTY

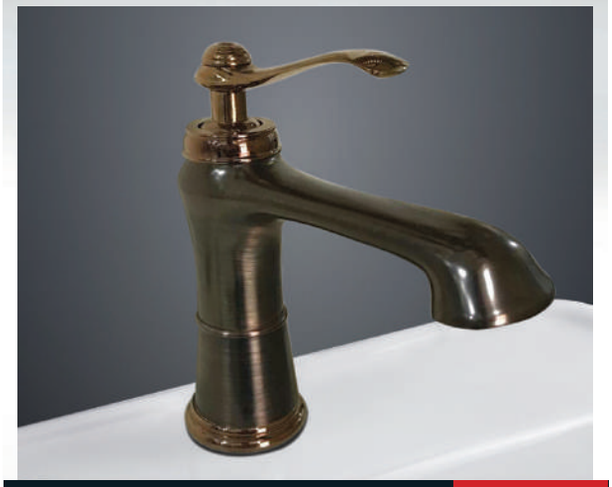

Model : TOYO 1051 **Height :** 8"
Color : ORB
Feature : Brass Basin Mixer
Mrp : 7400/-

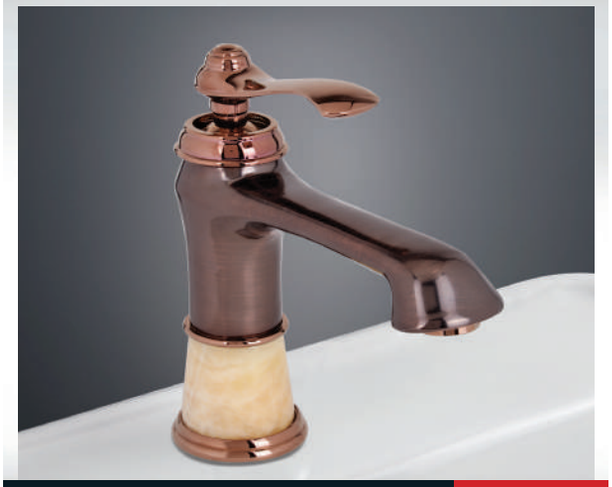

Model : TOYO 1051A **Height :** 8"
Color : ORB With Yellow Onyx
Feature : Brass Basin Mixer
Mrp : 5200/-

Model : TOYO 1053 **Height :** 8"
Color : Black & Gold
Feature : Brass Basin Mixer
Mrp : 5600/-

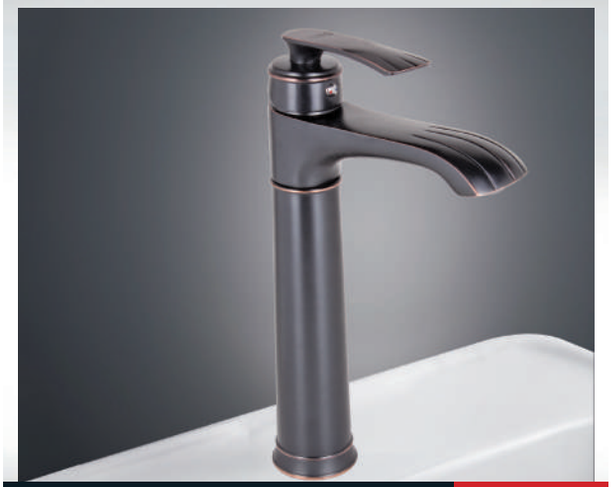

Model : TOYO 1059 **Height :** 12"
Color : Antique
Feature : Brass Basin Mixer
Mrp : 8400/-

Model : TOYO 1060 **Height :** 8"
Color : White & Gold
Feature : Brass Basin Mixer
Mrp : 7000/-

Model : TOYO 1060 **Height :** 8"
Color : Black & Golden
Feature : Brass Basin Mixer
Mrp : 7000/-

Single Lever Brass Basin Mixers

1 YEAR WARRANTY

Aqua Series

Model : TOYO 1066 (12")
Color : Full Chrome
Feature : Brass Basin Mixer
Mrp : 6400/-

Model : TOYO 1065 (8")
Color : Full Chrome
Feature : Brass Basin Mixer
Mrp : 4800/-

Model : TOYO 1043 (8")
Model : TOYO 1044 (12")
Color : Full Chrome **Feature :** Brass Basin Mixer
Mrp : 3400/- / 4000/-

Model : TOYO 1061
Color : Full Chrome
Feature : Brass Basin Mixer
Mrp : 4200/-

Single Lever Glass Basin Mixers

Aqua Series

1 YEAR WARRANTY

Model : TOYO 1001
Color : (A) Clear, **(D)** Black, **(E)** Brown

Mrp : A-2600/-
D & E - 2800/-

Model : TOYO 1002
Color : (A) Clear, **(D)** Black, **(E)** Brown

Mrp : A-2800/-
D & E - 3000/-

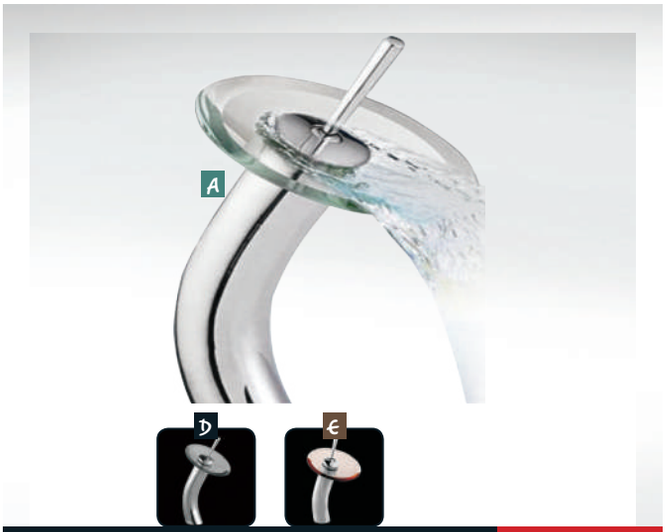

Model : TOYO 1003
Color : (A) Clear, **(D)** Black, **(E)** Brown

Mrp : A- 3500/-
D & E - 3700/-

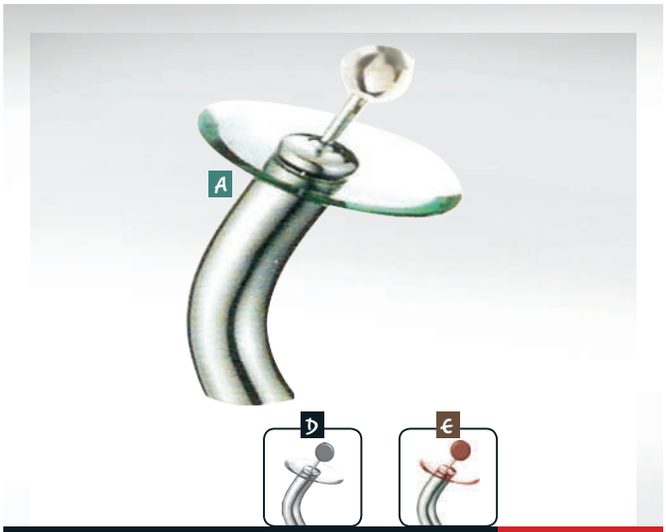

Model : TOYO 1004
Color : (A) Clear, **(D)** Black, **(E)** Brown

Mrp : A-3700/-
D & E - 3900/-

Model : TOYO 1005 **Color : (A)** Clear, **(B)** Green, **(C)** Blue, **(D)** Black, **(E)** Brown

Mrp : A- 4000/-
D & E - 4200/-

Model : TOYO 1007 (8'') / TOYO 1008 (12'')
Color : (A) Clear, **(D)** Black, **(E)** Brown

Model : 1007, Mrp : A- 4000/- D & E- 4200/-
Model : 1008, Mrp : A- 4800/- D & E - 5000/-

Single Lever Brass Basin Mixers

1 YEAR WARRANTY

Model : TOYO 1010 **Height :** 12"
Color : White Marble & Chrome
Feature : Brass Mixer With White Marble Body
Mrp: 3400/-

Model : TOYO 1010 **Height :** 12"
Color : Yellow Onyx & Chrome
Feature : Brass Mixer With Yellow Onyx Marble Body
Mrp: 3400/-

Model : TOYO 1010 **Height :** 8"
Color : White Marble & Chrome
Feature : Brass Mixer With White Marble Body
Mrp: 2900/-

Model : TOYO 1010 **Height :** 8"
Color : Yellow Onyx & Chrome
Feature : Brass Mixer With Yellow Onyx Marble Body
Mrp: 2900/-

Single Lever Brass Basin Mixers

1 YEAR WARRANTY

Model : TOYO 1012 **Height :** 12"
Color : Chrome
Feature : Brass Basin Mixer
Mrp : 2700/-

Model : TOYO 1012 **Height :** 8"
Color : Chrome
Feature : Brass Basin Mixer
Mrp : 2200/-

Model : TOYO 1023 **Height :** 8"
Color : Chrome
Feature : Brass Basin Mixer Water Fall Type
Mrp : 5000/-

Model : TOYO 1041 **Height :** 8"
Color : Chrome
Feature : Brass Basin Mixer
Mrp: 2800/-

Model : TOYO 903 • Brass Pillar Cock **Mrp : 2700/-**

Model : TOYO 904 • Brass Pillar Cock (Sq) **Mrp : 3400/-**

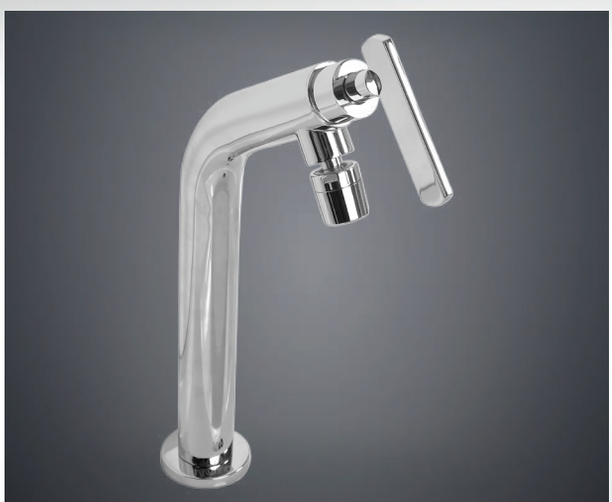

Model : TOYO 905 • Brass Pillar Cock **Mrp : 3300/-**

Model : TOYO 1031
Single Lever Pull Out Sink Mixer **Mrp : 4000/-**

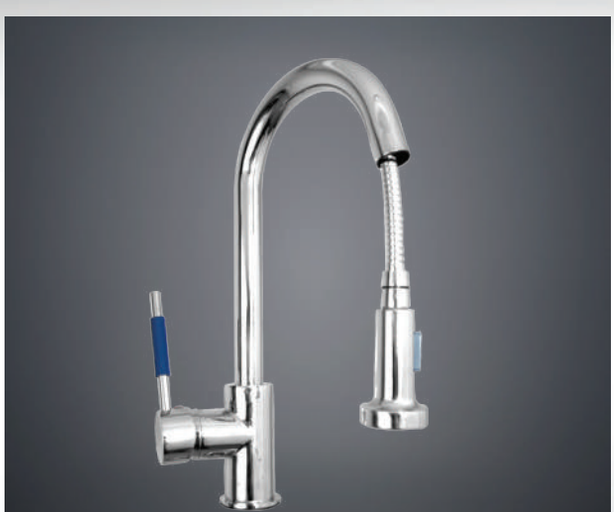

Model : TOYO 1027
Single Lever Pull Out Sink Mixer **Mrp : 7600/-**

Model : TOYO 1028
Single Lever Brass Sink Mixer With RO Water Option **Mrp : 9000/-**

Mrp : 2400/-

Model : TOYO 1011- 8"
Color : SS Mat Finish **Feature :** SS 304 Basin Mixer

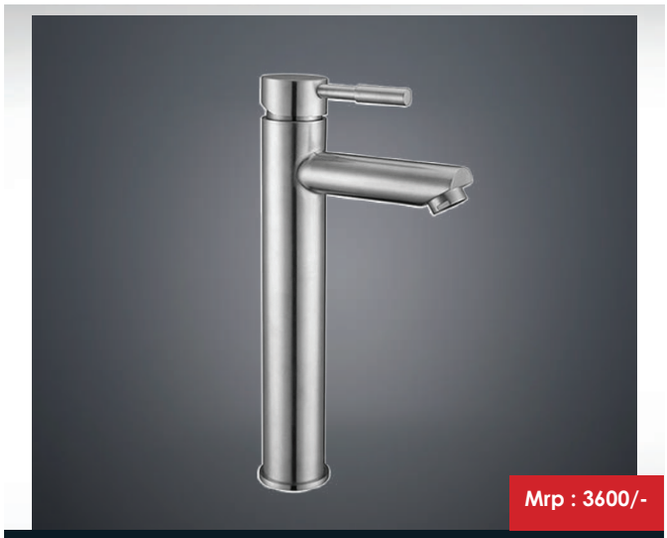

Mrp : 3600/-

Model : TOYO 1011- 12"
Color : SS Mat Finish **Feature :** SS 304 Basin Mixer

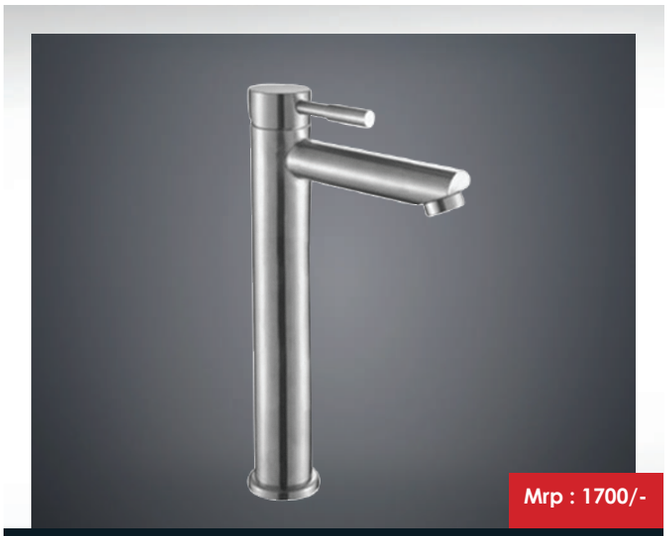

Mrp : 1700/-

Model : TOYO 906 - 12"
Color : SS Mat Finish **Feature :** SS 304 Pillar Cock

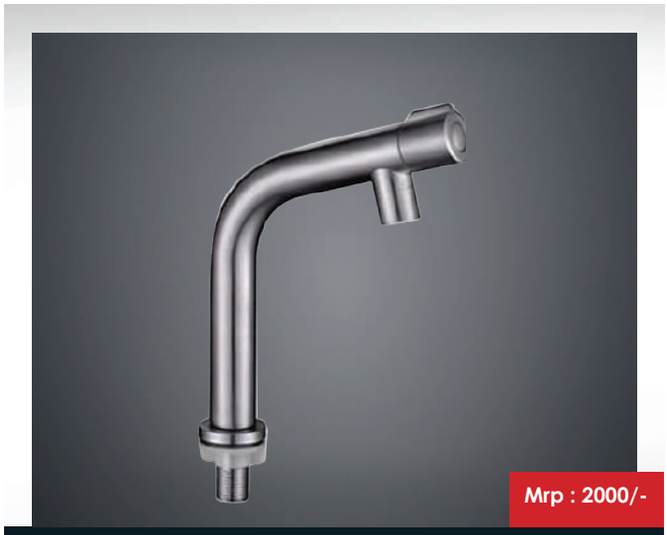

Mrp : 2000/-

Model : TOYO 907
Color : SS Mat Finish **Feature :** SS 304 Pillar Cock

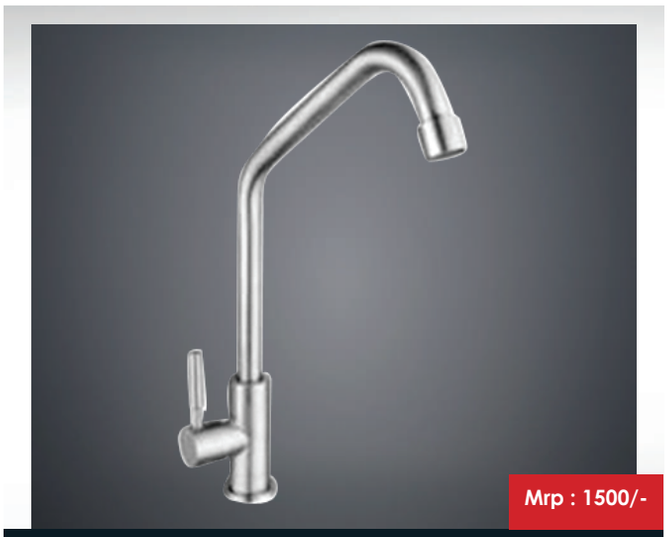

Mrp : 1500/-

Model : TOYO 908
Color : SS Mat Finish **Feature :** SS 304 Sink Cock

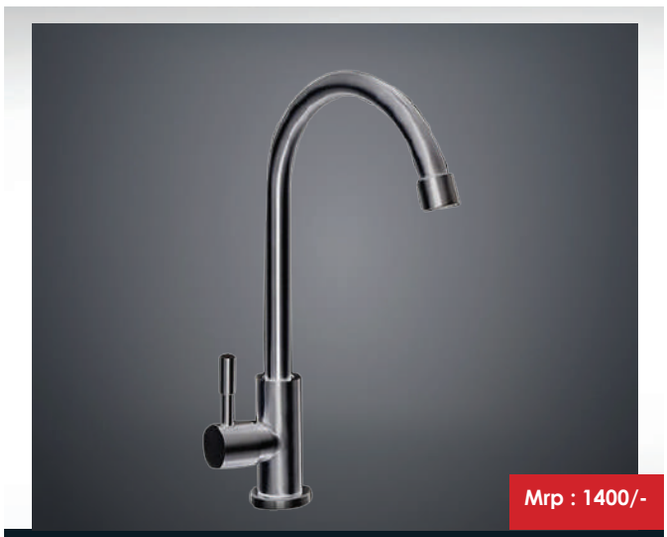

Mrp : 1400/-

Model : TOYO 909
Color : SS Mat Finish **Feature :** SS 304 Sink Cock

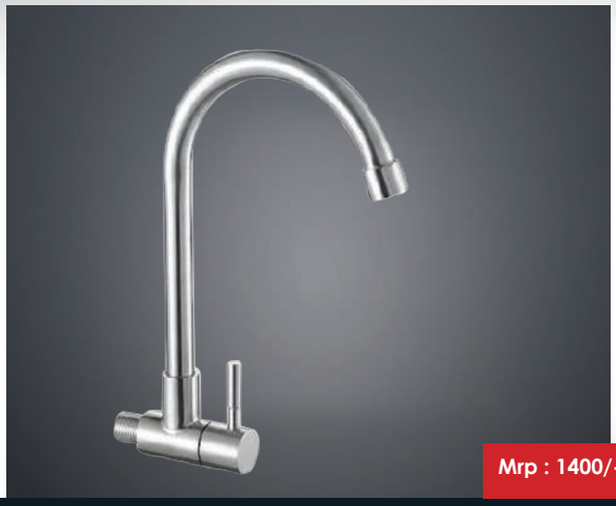

Mrp : 1400/-

Model : TOYO 910 **Color :** SS Mat Finish
Feature : SS 304 Sink Cock (Wall Mounted)

Mrp : 7000/-

Model : TOYO 1029
Color : SS Mat Finish **Feature :** SS 304 Foldable Sink Mixer

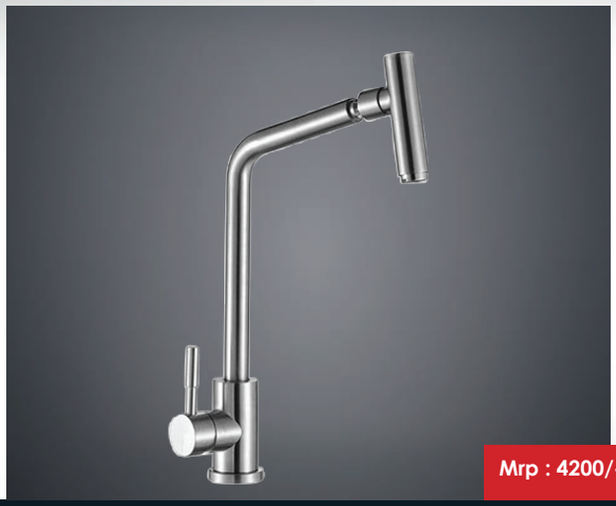

Mrp : 4200/-

Model : TOYO 1030
Color : SS Mat Finish **Feature :** SS 304 Moveable Sink Mixer

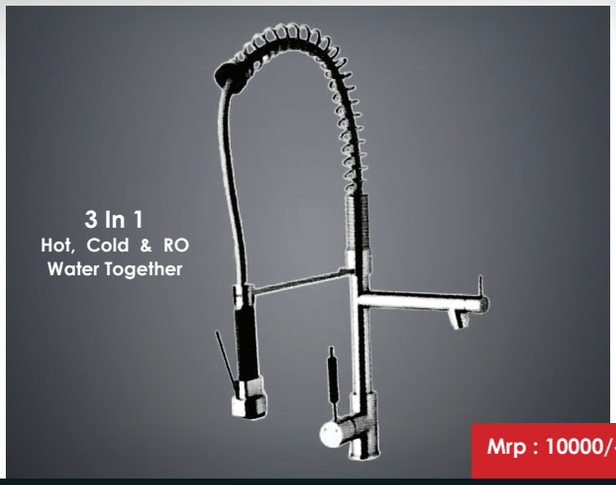

Mrp : 10000/-

Model : TOYO 1032
Color : SS Mat Finish **Feature :** SS 304 Single Lever pull out sink mixer with RO water option (3 in 1)

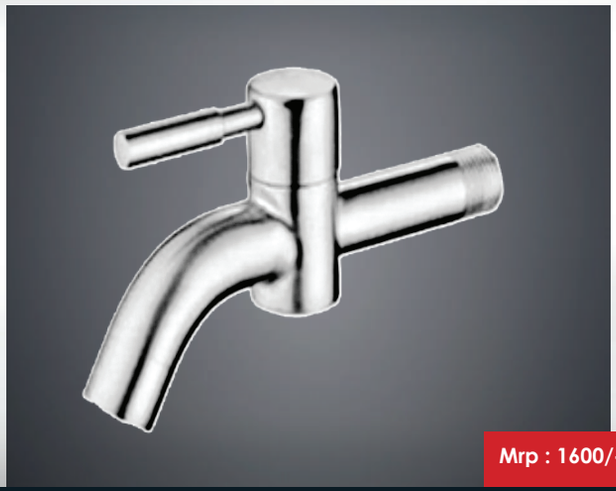

Mrp : 1600/-

Model : TOYO 2011
Color : SS Mat Finish **Feature :** SS 304 Long Body

Mrp : 400/-

Mrp : 600/-

Model : TOYO 2211 / TOYO 2212
Color : SS Mat Finish **Feature :** SS 304 Angle Valve

2 YEARS WARRANTY

Model : TOYO 7151
Size : 1500 mm Height
Features :
- Brass Wall Mixer With Shower Set
- 3 Functions
- Single Lever Mixer
- Antique Copper Finish
- SS Rain Shower & Hand Shower

Mrp: 36000/-

2 YEARS WARRANTY

Model : TOYO 7152
Size : 1500 mm Height
Features :
- Brass Wall Mixer With Shower Set
- 3 Functions
- Single Lever Mixer
- Golden Finish
- SS Rain Shower & Hand Shower

Mrp: 25000/-

2 YEARS WARRANTY

Model : TOYO 7153
Size : 1500 mm Height
Features :
- Brass Wall Mixer With Shower Set
- 3 Functions
- Single Lever Mixer
- Black & Golden Finish
- ABS Rain Shower & Hand Shower

Mrp: 22000/-

2 YEARS WARRANTY

Model : TOYO 7161
Size : 1500 mm Height
Features :
- SS 304 Wall Mixer With Shower Set
- 3 Functions
- Single Lever Mixer
- SS Mat Finish
- SS 304 Rain Shower & Hand Shower

Mrp: 18000/-

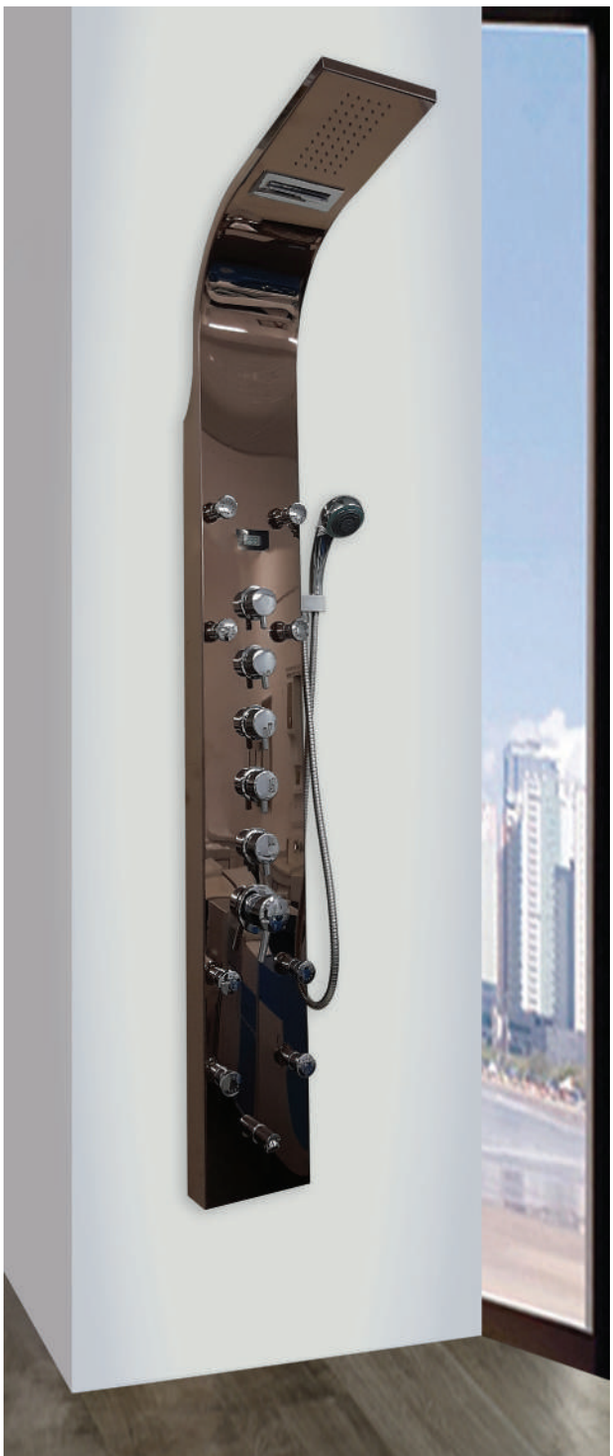

2 YEARS WARRANTY

Model : TOYO 7122
Size : 1600 X 220 X 70mm
Features :
- Single Piece SS 304 Panel
- 5 Functions
  (Separate Handle for Each Function)
- **Water Fall**
- 8 Adjustable Body Jets
- Single Lever Mixer
- Brass Spout
- **Mirror Finish Copper Colour**

Mrp: 29000/-

2 YEARS WARRANTY

Model : TOYO 7125
Size : 1500 X 220 X 70mm
Features :
- Single Piece SS 304 Panel (Brushed Matt Finish)
- 4 Functions
- 6 Adjustable Body Body Jets
- Single Lever Mixer
- Brass Spout

Mrp: 20000/-

2 YEARS WARRANTY

Model : TOYO 7126
Size : 1400 X 200 x 70mm
Features :
- Single Piece SS 304 Panel (Brushed Matt Finish)
- 4 Functions
- Inbuilt Body Jets
- Single Lever Mixer
- Brass Spout

Mrp: 18000/-

2 YEARS WARRANTY

Model : TOYO 7127
Size : 1500 X 220 x 70mm
Features :
- Single Piece SS 304 Panel
- **Mirror Finish Copper Colour**
- 4 Functions
- 6 Adjustable Body Jets
- Single Lever Mixer
- Brass Spout

Mrp: 22000/-

2 YEARS WARRANTY

Model : TOYO 7128
Size : 1500 X 220 x 70mm
Features :
- Single Piece SS 304 Panel
- **Mirror Finish Grey Colour**
- 4 Functions
- 6 Adjustable Body Jets
- Single Lever Mixer
- Brass Spout

Mrp: 22000/-

2 YEARS WARRANTY

Model : TOYO 7129
Size : 1500 X 220 x 70mm
Features :
- Single Piece SS 304 Panel with Brushed Matt Finish
- 5 Functions **(Separate Handle for Each Function)**
- **Water Fall**
- Inbuilt Body Jets
- Single Lever Mixer
- Brass Spout

Mrp: 27000/-

2 YEARS WARRANTY

Model : TOYO 7129 B
Size : 1500 X 220 x 70mm
Features :
- Single Piece SS 304 Panel
- 5 Functions with **Water Fall (Separate Handle for Each Function)**
- Inbuilt Body Jets
- Single Lever Mixer
- Brass Spout
- **Mirror Finish Chrome Colour**

Mrp: 28000/-

2 YEARS WARRANTY

Model : TOYO 7130
Size : 1500 X 220 x 70mm
Features :
- Single Piece SS 304 Panel
- 5 Functions with **Water Fall (Separate Handle for Each Function)**
- Inbuilt Body Jets
- Single Lever Mixer
- Brass Spout
- **Mirror Finish Grey Colour**

Mrp: 28000/-

2 YEARS WARRANTY

Model : TOYO 7131
Size : 1500 X 220 x 70mm
Features :
- Single Piece SS 304 Panel with Brushed Matt Finish
- 5 Functions
- **Water Fall**
- Two Square Adjustable Body Jets
- Single Lever Mixer
- 5 way Diverter

Mrp: 22000/-

2 YEARS WARRANTY

Model : TOYO 7133
Size : 1450 X 200 x 70mm
Features :
- Toughened Glass Panel
- (Four Way Diverter)
- 3 Square Adjustable Body Jets
- Single Lever Mixer
- Brass Spout

Mrp: 24000/-

2 YEARS WARRANTY

Model : TOYO 7134
Size : 1500 X 220 x 70mm
Features :
- Single Piece SS 304 Panel with Brushed Black Matt Finish
- 5 Functions
- **Water Fall**
- 3 Round Adjustable Body Jets
- Single Lever Mixer
- 5 way Diverter

Mrp: 22000/-

2 YEARS WARRANTY

Model : TOYO 7135
Size : 1500 X 220 x 70mm
Features :
- Single Piece SS 304 Panel with Brushed Black Matt Finish
- 5 Functions
  (Separate Handle for Each Function)
- **Water Fall**
- 3 Square Adjustable Body Jets
- Single Lever Mixer

Mrp: 27000/-

2 YEARS WARRANTY

Model : TOYO 7136
Size : 1500 X 220 x 70mm
Features :
- Single Piece SS 304 Panel
- **Mirror Finish Golden Colour**
- 6 Functions / 2 Diverters of 3 Way Each
- **2 Body Jets & 4 Mist Body jets**
- **Water Fall with LED & Temp. Display**
- Single Lever Mixer
- Brass Spout

Mrp: 28000/-

2 YEARS WARRANTY

Model : TOYO 7136
Size : 1500 X 220 x 70mm
Features :
- Single Piece SS 304 Panel
- **Mirror Finish Copper Colour**
- 6 Functions / 2 Diverters of 3 Way Each
- **2 Body Jets & 4 Mist Body jets**
- **Water Fall with LED & Temp. Display**
- Single Lever Mixer
- Brass Spout

Mrp: 28000/-

Brass Rain Shower with water falls

Rainy Series

3 YEARS WARRANTY

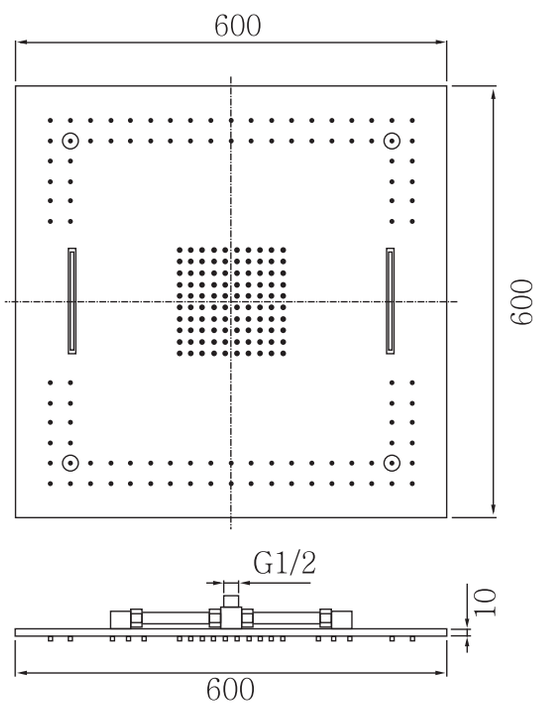

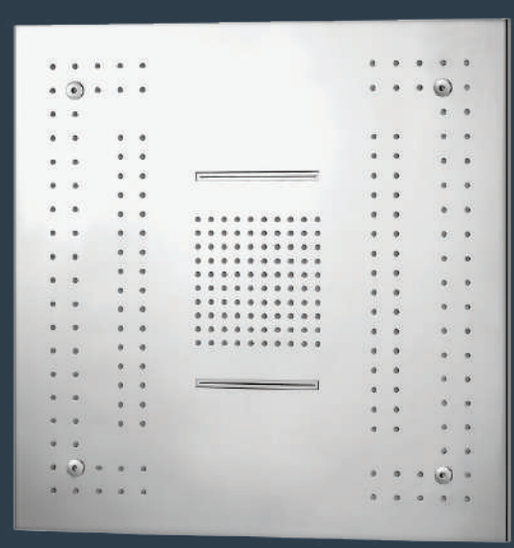

Model : 8001 **Size :** 600 X 600 x10 mm (24" x 24" inch)
Large Rain Shower with Water Falls **Material :** Full Brass
Feature : 3 water inlets
- 2 water Falls
- Complete ceiliing assembling system
- 4 Height Adjustable arms

Mrp: 100000/-

Brass Rain Shower with water falls

Rainy Series

3 YEARS WARRANTY

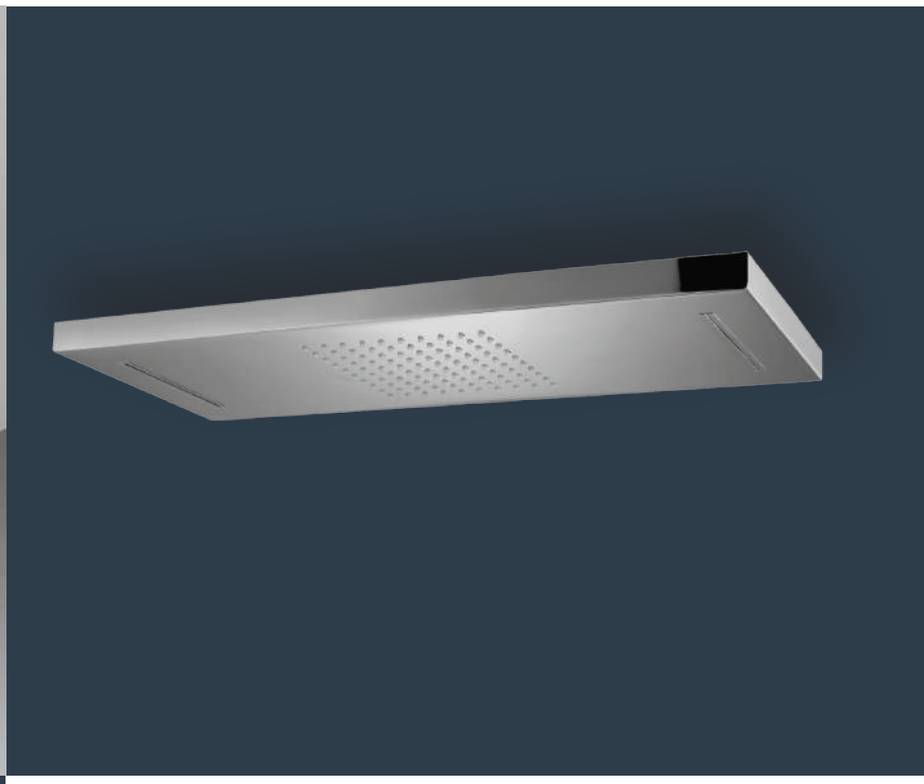

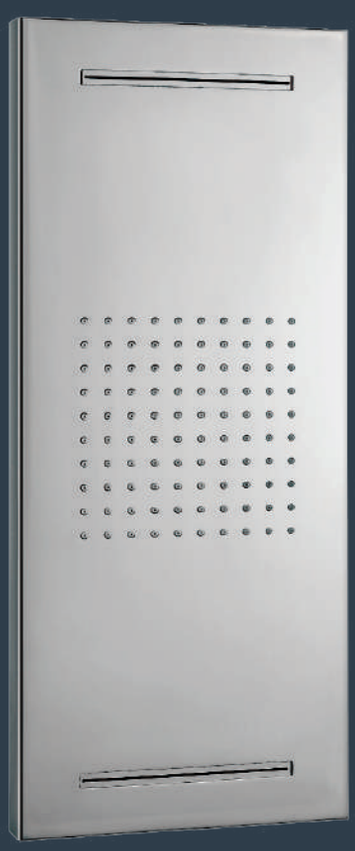

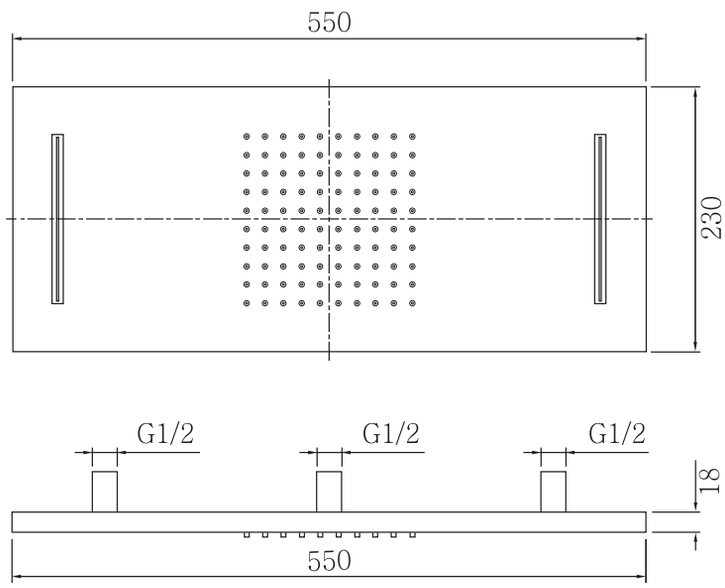

Mrp: 38000/-

Model : 8003 **Size :** 550 X 230 X 18mm (22" x 9" inch)
Ceiling Rain Shower with Water Falls **Material :** Full Brass
Feature : 3 water inlets
- 2 water Falls

3 YEARS WARRANTY

Mrp: 3000/-

Model : TOYO 8352 **Size :** 25 cm (10")
Feature : 3 Functions body jet rain shower, chrome • Convenient to change the sprays by shell turning •Adjust the body jet spray directions per ball joint • Saturating spray • Body jet massage spray • Saturating & body jet massage spray

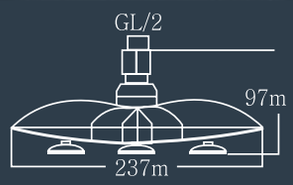

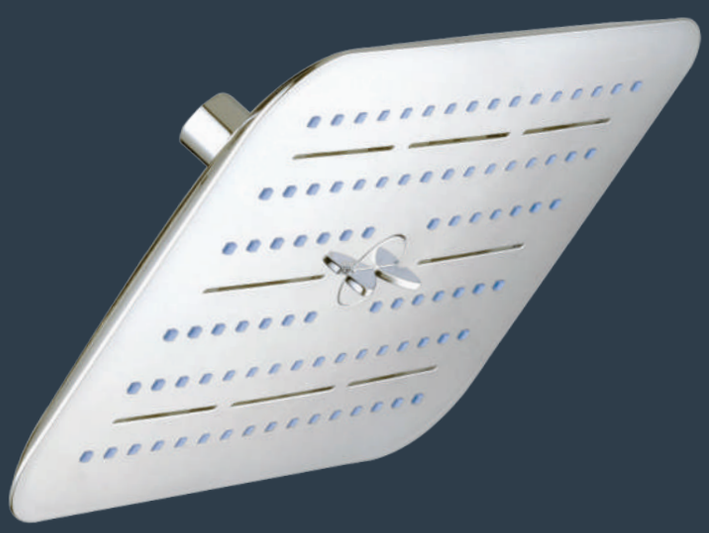

Mrp: 4800/-

Model : TOYO 8354 **Size :** 30 cm (12")
Feature : 2 Functions Rain Shower
• Central Butterfly Knob for Spray Switch • Stainless Steel Backside
• Saturating spray • Slice Spray

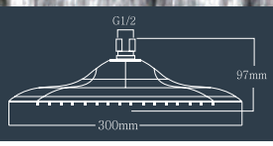

3 YEARS WARRANTEE

Mrp: 10000/-

Model : TOYO- RS 3015
Feature : ABS Rain Shower (3 in 1)
Colour : Full Chrome

3 YEARS WARRANTEE

Mrp: 2900/-

Model : TOYO- RS - 8356
Feature : ABS Rain Shower With **Mist** Flow , Special Curved Design With 2 Functions.

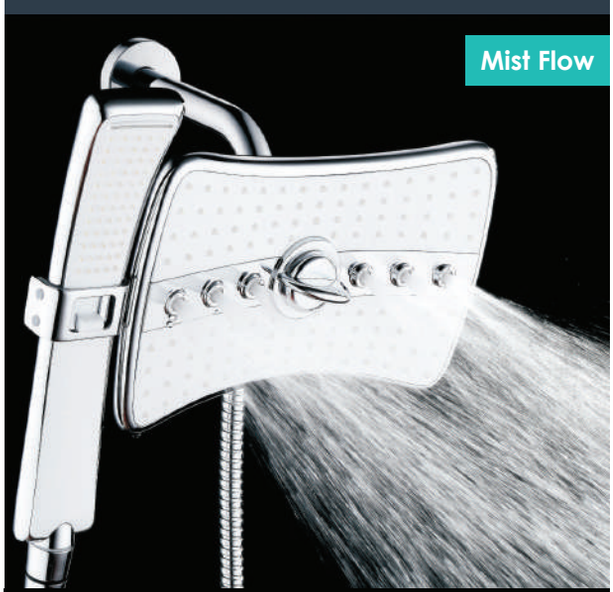

Mist Flow

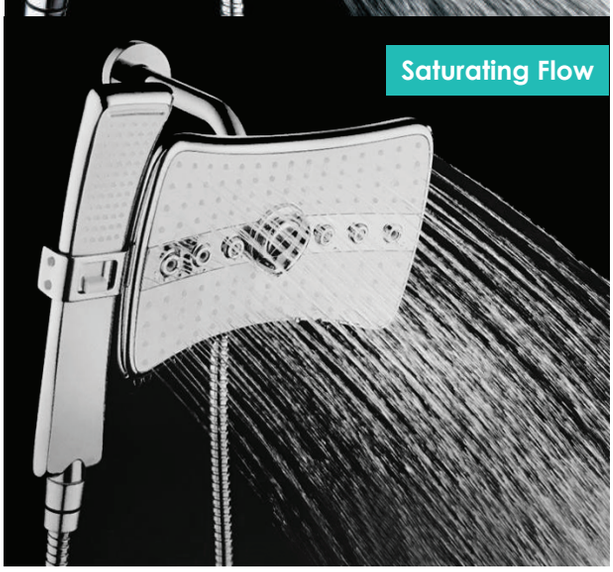

Saturating Flow

Mrp: 920/-

Model : TOYO- HS 8456
Feature : ABS Hand Shower With Water Fall, Special Curved Design With 2 Functions, Easy Flow Change Controller

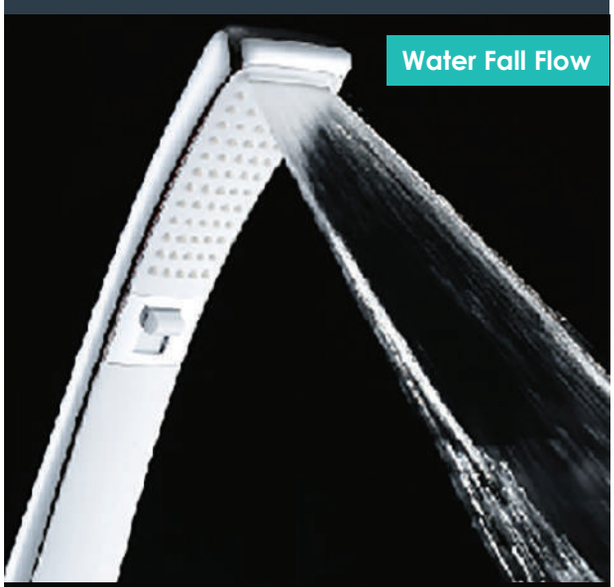

Water Fall Flow

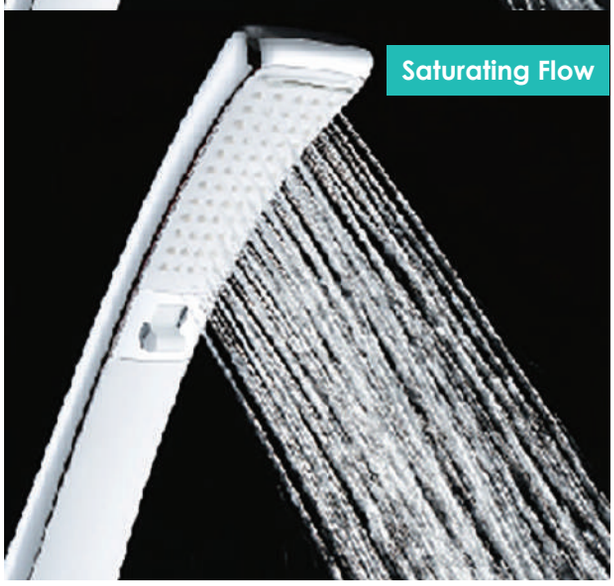

Saturating Flow

3 YEARS WARRANTEE

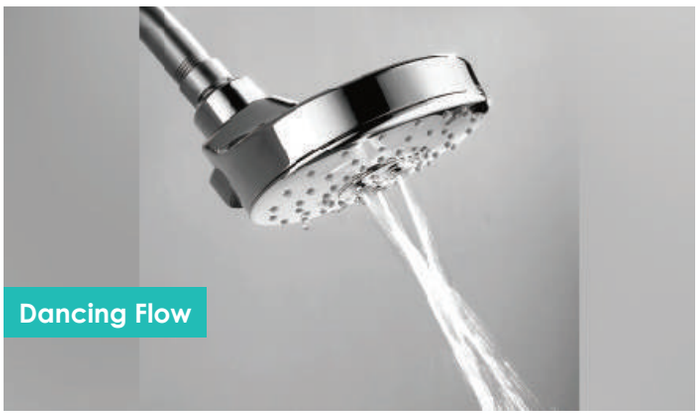

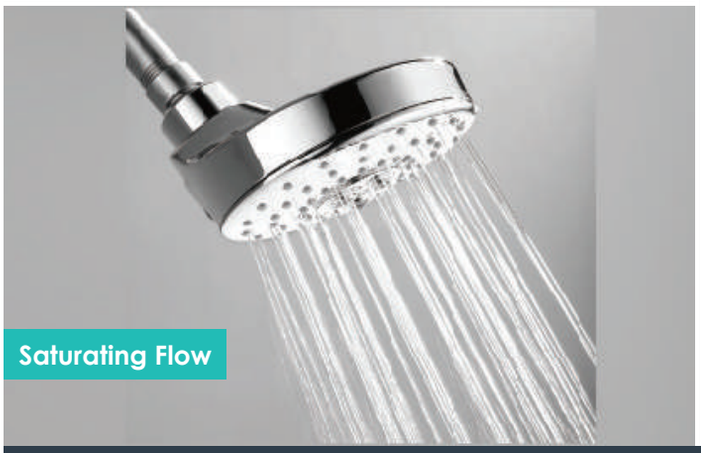

Model : TOYO- 8355 **Feature : ABS** Rain Shower (2 in 1) **Colour :** Full Chrome **Mrp: 1900/-**

Model : TOYO- 8455 **Feature : ABS** Hand Shower (2 in 1) **Colour :** Full Chrome **Mrp: 2000/-**

3 YEARS WARRANTEE

Mrp: 1160/-

Model : TOYO- HS 2260
Feature : ABS Hand Shower With Mist Flow, Special Design Twistable Head for Flow Change.

1 YEAR WARRANTEE

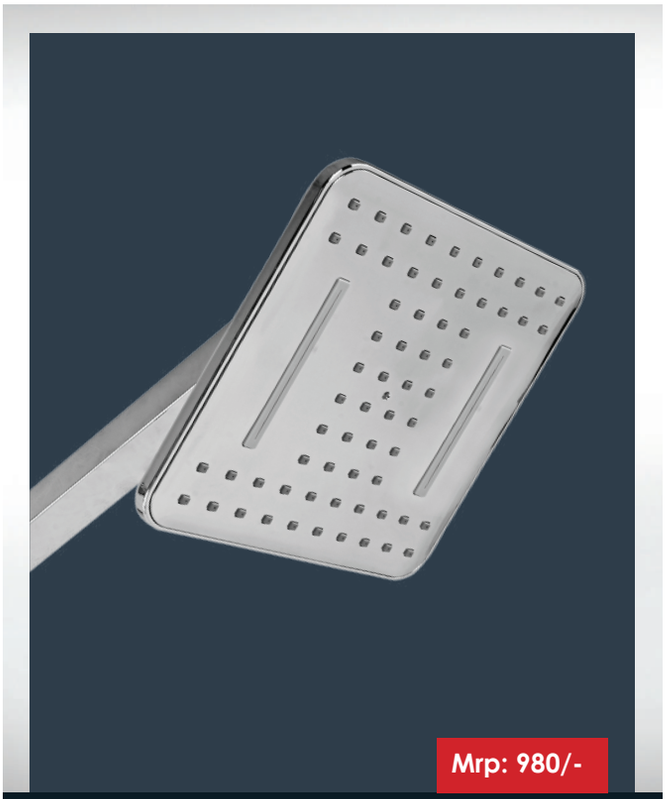

Model : TOYO RS - 8333- 8"
Feature : ABS Rain Shower With Water Fall / Brass Ball
Colour : Full Chrome

Model : TOYO RS 8333- 4"/ HS 8433
Feature : ABS Rain Shower With Water Fall With Brass Ball / Hand Shower With Water Fall **Colour :** Full Chrome

Model : TOYO OHS - 8336 / OHS 8436
Feature : ABS Over Head Shower With Brass Ball / Hand Shower, 4 Flow With Auto Cleanable Feature
Colour : Grey & Chrome

Model : TOYO OHS - 8337 / HS 8437
Feature : ABS Over Head Shower With Brass Ball & Brass Nut / Hand Shower, 4 Flow With
Colour : Full Chrome

1 YEAR WARANTEE

Model : TOYO- RS 8339 (8")
Colour : White & Golden

Model : TOYO HS - 8439
Feature : 4 Flow / White & Golden Colour

Model : TOYO- RS 8339 (8")
Colour : White & Copper

Model : TOYO HS - 8439
Feature : 4 Flow / White & Copper Colour

1 YEAR WARANTEE

Mrp: 1200/-

Model : TOYO RS 8341 (8" X 9.5")
Feature : ABS Rain Shower With **Auto Cleanable Feature**, Brass Ball **Colour :** Black Matt & Gold

Mrp: 600/-

Model : TOYO HS 8441
Feature : ABS Hand Shower With **Auto Cleanable Feature**
Colour : Black Matt & Gold

Mrp: 1400/- / 600/-

Model : TOYO- RS 8332 / SH 8432 **Colour :** White & Chrome
Feature : 2 Flow, Flow Changeable by Push Button

Mrp: 700/-

Mrp: 700/-

Model : TOYO- OHS - 8424 / HS 8424
Feature : 4 Flow, Flow Changeable With Push Switch

1 YEAR WARANTEE

Mrp: 800/- Mrp: 800/-

Model : TOYO- OHS 8330 / HS 8430
Feature : 4 Flow, Full Chrome

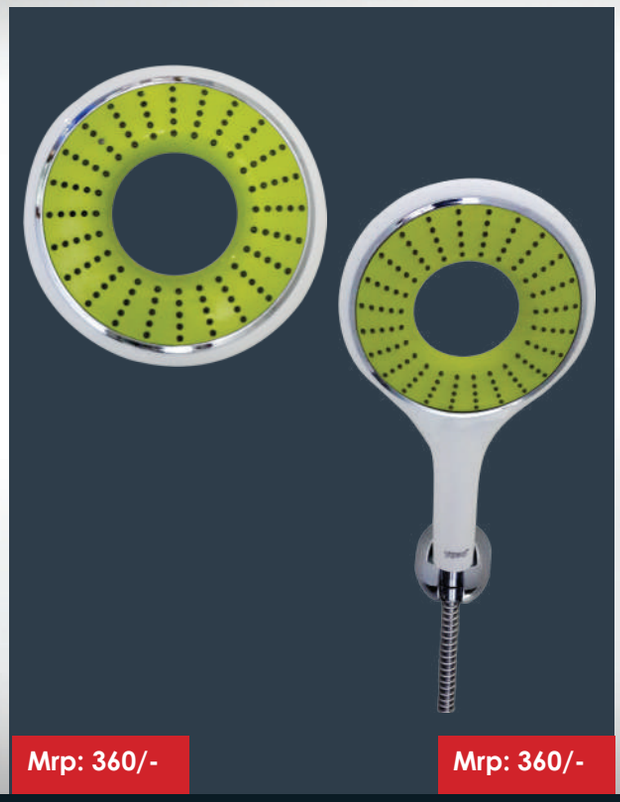

Mrp: 360/- Mrp: 360/-

Model : TOYO- OHS 8413 / SH 8413
Colour : White & Green

Mrp: 600/-

Model : TOYO- OHS -8426
Feature : 4 Flow

Mrp: 1500/-

Model : TOYO HS - 8453 **Feature :** 2 Flow Full Brass Hand Shower / Jet Spray Function **Colour :** Black &Gold

1 YEAR WARANTEE

Model : TOYO HS - 8422

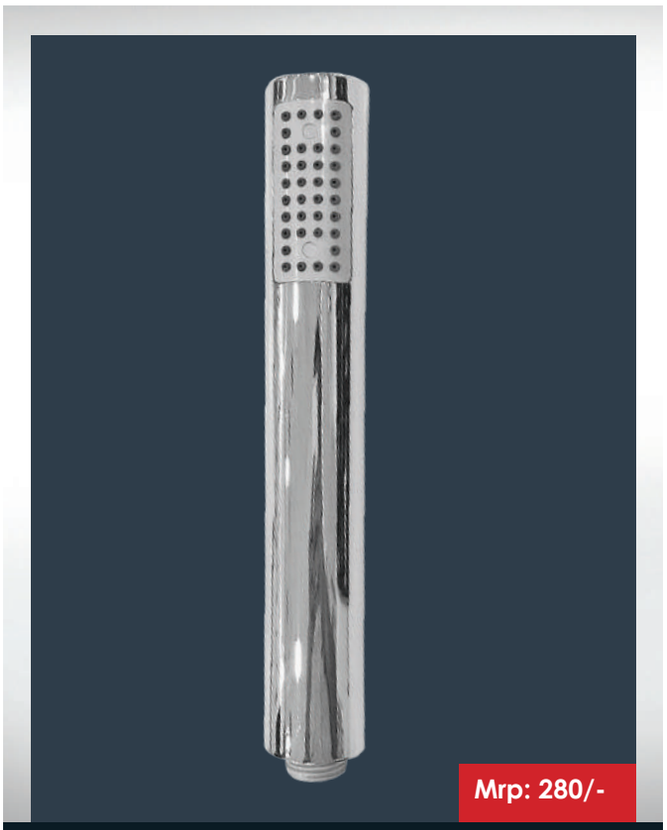

Model : TOYO HS - 8428
Colour : Full Chrom

Model : TOYO- HS 8429
Feature : 4 Flow

Model : TOYO HS -8431
Feature : 3 Flow / Flow Changeable With Push Button

1 YEAR WARANTEE

Model : TOYO- HS 8434
Feature : 3 Flow Changeable With Push Button
Colour : Full Chrome

Model : TOYO- HS 8435
Feature : 4 Flow
Colour : Full Chrome

Model : TOYO- HS 8438
Feature : Single Flow Sleek Hand Shower
Colour : White & Chrome / Black & Chrome

Model : TOYO- HS 8440
Feature : 3 Flow
Colour : White & Chrome

1 YEAR WARANTEE

Mrp: 1250/-

Model : TOYO- RS 8361 (6"x8")
Feature : SS 304 Rain Shower

Mrp: 1800/-

Model : TOYO- RS 8351 (4")
Feature : Full Brass Rain Shower

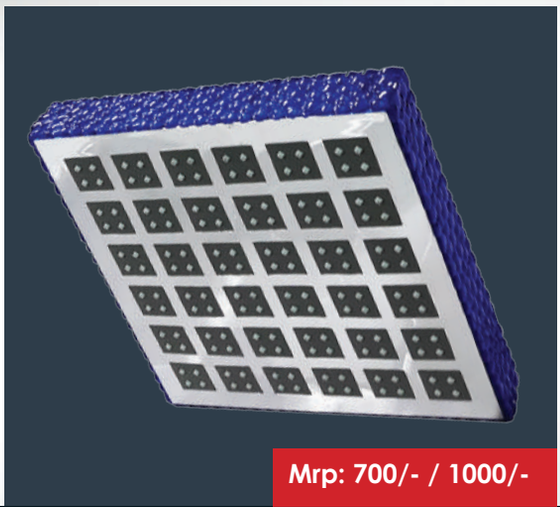

Mrp: 700/- / 1000/-

Model : TOYO RS 8301-8" / RS 8301-10"
Feature : ABS Rain Shower

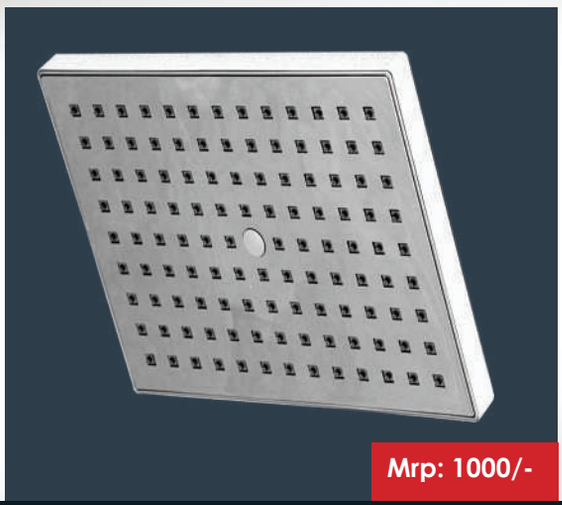

Mrp: 1000/-

Model : TOYO RS 8305 (8"x 8")
Feature : ABS Rain Shower **Colour :** Full Chrome

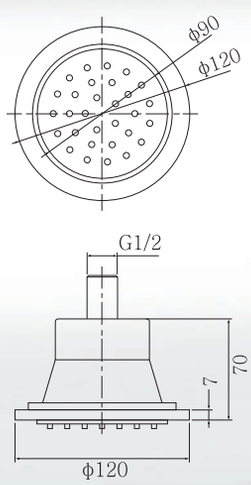

Mrp: 3800/-

Model : TOYO 8703 **Size :** 120 mm
Feature : Wall Mounted Full Brass Round Body Jets

PRESSURE PUMP

Mrp: 21000/-

Model : TOYO 7002 **Tank Capacity :** 24 ltr

Motor	Inlet/Outlet	Power	
Single phase	Inch	KW	HP
TOYO 7002	1" x1"	0.75	1

OPERATIONG LIMITS

- Suction lift up to 9m
- Clean Water, Non - Aggresive liquid
- Fluid temperature up to 40°C
- Maximum ambient temperature 40°C

PUMPS INSTALLATION AND APPLICATIONS

"TOYO" pump is suitable for pumping clean water and fluids which are not chemically aggressive to the pump components. This is extremely reliable, economical and simple to use, being particularly suitable for domestic applications such as the automatic distribution of water from small and medium-sized surge tanks, watering gardens, etc **"TOYO"** pump should be installed in a covered area, protected against the weather. It is always advisable to install a foot valve or a non-return valve on the suction opening.

PERFORMANCE

- Flow rate upto 80 ltr./min.
- High tolerance of the presence of entrained air in the fluid to be pumped;
- Suction capacity up to 9 meters.

STRUCTURAL CHARACTERISTCS

- 100% Copper Winding
- Cast iron pump body
- Stainless steel pump body cover
- Stainless steel mechanical seal (graphite to ceramic)
- Brass impeller with centrifugal radial flow type
- Anti -rust shaft (Hi-Cr plated 45# steel shaft)
- Protection Ip44
- With thermal overload protector
- C&U bearing

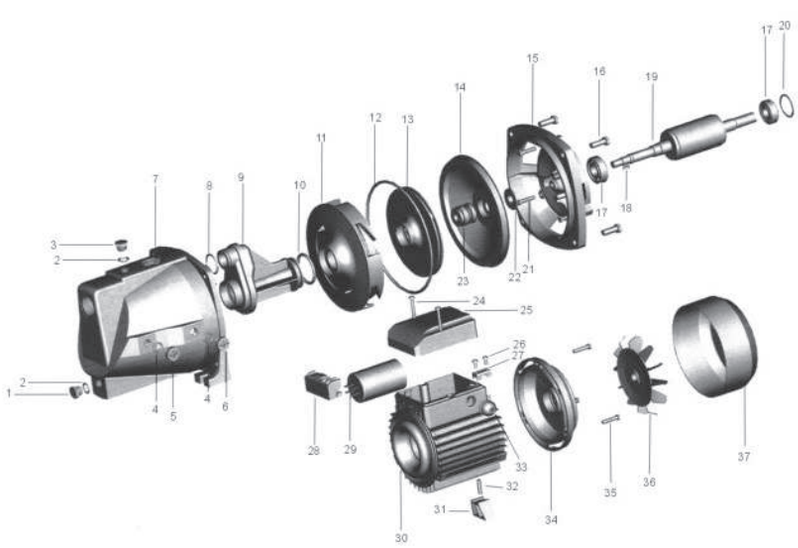

N.	Name of parts	N.	Name of parts
1	Discharge plug	19	Rotor
2	"O" ring	20	Split-ring
3	Charge plug	21	Bolt
4	"O" ring	22	Drops guard
5	Gange plug	23	Mechanical seal
6	Switch plug	24	Bolt
7	Pump casing	25	Terminal cover
8	"O" ring	26	Screw
9	Venturi pipe	27	Cable presser
10	"O" ring	28	Terminal board
11	Diffuser	29	Capacitor
12	"O" ring	30	Casing with wound stator
13	Impeller	31	Stand
14	Pump casing cover	32	Stand pin
15	Pump support	33	Fair-lead
16	Bolt	34	Driving cap
17	Bearing	35	Bolt
18	Key	36/37	Fan and fan cover

Mrp : 8000/-

Model : TOYO 1102 • Sensor Basin Mixer
Voltage : 110V / 220V or DC 4 x1.5V
Water Pressure : 0.05~0.7MPa
Feature : AC/ DC Both
Battery Type : AA
Inlet & Outlet Pipe Dia : G (1/2")
Power : < 0.5 Mw (DC) / < 2W (AC)
Enclosure Protection Degree : IP 56
Material : Brass With Chrome

Mrp : 6800/-

Model : TOYO 1101 •Sensor Tap
Feature : AC/ DC Both
Power : < 0.5 Mw (DC) / < 2W (AC)
Battery Type : AA
Voltage : 110V / 220V or DC 4 x1.5V
Enclosure Protection Degree : IP 56
Water Pressure : 0.05~0.7MPa
Inlet & Outlet Pipe Dia : G (1/2")
Material : Brass With Chrome

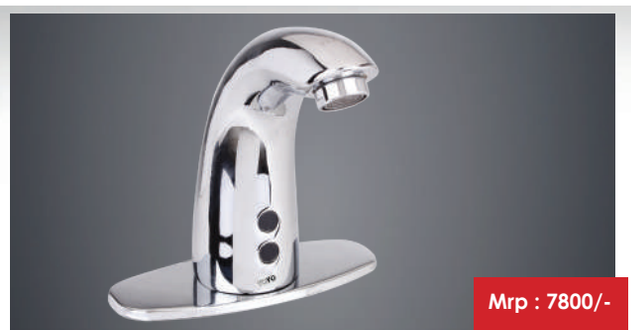

Mrp : 7800/-

Model : TOYO 1103 •Sensor Tap
Feature : AC/ DC Both
Power : < 0.5 Mw (DC) / < 2W (AC)
Voltage : 110V / 220V or DC 4 x1.5V
Battery Type : AA
Enclosure Protection Degree : IP 56
Water Pressure : 0.05~0.7MPa
Inlet & Outlet Pipe Dia : G (1/2")
Material : Brass With Chrome

Mrp : 6800/-

Model : TOYO 1201 •Sensor Urinal Flusher
Feature : AC/ DC Both
Power : < 0.5 Mw (DC) / < 2W (AC)
Voltage : 110V / 220V or DC 4 x1.5V
Battery Type : AA
Enclosure Protection Degree : IP 56
Water Pressure : 0.02~0.7MPa
Inlet & Outlet Pipe Dia : G (1/2")
Material : SS With Chrome + Satin

Mrp : 2200/-

Model : TOYO 1503 •Automatic Soap Dispenser
size : W110 x D100 x H165 mm
Capacity : 600 ml
Drop : 1ml
Power : 4 Pcs. AA Type Battery
Material : Virgin ABS

1 YEAR WARRANTY

Mrp : 19000/-

Model : TOYO 1321 •Automatic High Speed Hand Dryer
Material : SS304 Shiny
Size : W284 x D171 x H245 mm
Power :1500W
Voltage : 220V (50Hz-60Hz)
Current : 6.5A
Air Speed : > 90 m/s
Water Splash Proof : IPX1

Mrp : 17000/-

Model : TOYO 1322 •Automatic High Speed Hand Dryer
Material : SS304 Shiny
Size : W295 x D171 x H325 mm
Power : 1800W
Voltage : 220V (50Hz-60Hz)
Current : 7.0A
Air Speed : > 60 m/s
Water Splash Proof : IPX1

Mrp : 7000/-

Model : TOYO 1312 •Automatic Hand Dryer
Material : SS Brushed Mat
Size : W265 x D125 x H205 mm
Power : 1500W
Voltage : 220V (50Hz-60Hz)
Current : 7.0A
Air Speed : > 16 m/s
Water Splash Proof : IPX1

Mrp : 4400/-

Model : TOYO 1301 • Automatic Hand Dryer
Material : ABS
Size : W240 x D240 x H230 mm
Power : 2000W
Voltage : 220V (50Hz-60Hz)
Current : 9.0A
Air Speed : > 16 m/s
Water Splash Proof : IPX1

Mrp : 2100/-

Model : TOYO 1302 •Automatic Hand Dryer
Material : ABS
Size : W140 x D150x H215mm
Power : 600W
Voltage : 220V (50Hz-60Hz)
Current : 3.0A
Air Speed : > 10 m/s
Water Splash Proof : IPX1

Mrp : 2600/-

Model : TOYO 1403 •Digital Automatic Aerosol Dispenser
Size : W88 x D83 x H238mm
Spray Time : Any time from 0-24Hours (Multiple Settings)
Power : 2 "D" Size Batteries
Spray Interval : Any time from 1Min.-60Min.

1 YEAR WARRANTY

Mrp : 1800/-

Model : TOYO 1621
Feature : Manual Soap Dispenser
Size : W119 x D106 x H245 mm
Colour : White & Grey
Capacity : 800 ml
Drop : 1ml

Mrp : 2200/-

Model : TOYO 1622
Feature :Manual Soap Dispenser-Double
Size : W145 x D95.5 x H250 mm
Colour : White & Grey
Capacity : 550 ml x 2 **Drop** : 1ml

Mrp : 1600/-

Model : TOYO 1703
Feature : Tissue Paper DIspenser
Color : White & Grey
Size : W272 x D90 x H220 mm

Mrp : 1300/-

Model : TOYO 1704 Tissue Paper DIspenser
Color : White

Mrp : 440/-

Model : TOYO 1609
Feature : Manual Soap Dispenser
Capacity : 200 ml
Drop : 1ml

Mrp : 440/-

Model : TOYO 1612 Manual Soap Dispenser
Color : White
Capacity : 400ml
Drop : 1ml

Mrp : 580/-

Model : TOYO 1613 Manual Soap Dispenser
Color : CP
Capacity : 400ml
Drop : 1ml

1 YEAR WARRANTY

Mrp : 760/-

Model : TOYO 1608 Manual Soap Dispenser
Color : White
Capacity : 200ml
Drop : 1ml

Mrp : 520/-

Model : TOYO 1614 Manual Soap Dispenser
Color : White & Blue
Capacity : 300ml
Drop : 1ml

Mrp : 520/-

Model : TOYO 1614 Manual Soap Dispenser
Color : White & Clear
Capacity : 300ml
Drop : 1ml

Mrp : 660/-

Model : TOYO 1615 Manual Soap Dispenser
Color : Chrome & Black
Capacity : 250ml
Drop : 1ml

Mrp : 600/-

Model : TOYO 1615 Manual Soap Dispenser
Color : White & Black
Capacity : 250ml
Drop : 1ml

Mrp : 800/-

Model : TOYO 1617 Manual Soap Dispenser
Color : White
Capacity : 400ml
Drop : 1ml

Mrp : 1000/-

Model : TOYO 1618 Manual Soap Dispenser
Color : Black
Capacity : 400ml
Drop : 1ml

Mrp : 700/-

Model : TOYO 1419 Manual Soap Dispenser
Color : White
Capacity : 300ml
Drop : 1ml

Mrp : 1100/-

Model : TOYO 1620
Color : White Manual Soap Dispenser - Double
Capacity : 200ml x 2
Drop : 1ml

Model : TOYO 3411-1
Acrylic Bath Set -4 in 1 (Soap Dispenser, Soap Disc, Tumbler Holder, Water Glass)

Model : TOYO 3411-2
Acrylic Bath Set -4 in 1 (Soap Dispenser, Soap Disc, Tumbler Holder, Water Glass)

Model : TOYO 3411-3
Acrylic Bath Set -4 in 1 (Soap Dispenser, Soap Disc, Tumbler Holder, Water Glass)

Model : TOYO 3411-4
Acrylic Bath Set -4 in 1 (Soap Dispenser, Soap Disc, Tumbler Holder, Water Glass)

Model : TOYO 3411-5
Acrylic Bath Set -4 in 1 (Soap Dispenser, Soap Disc, Tumbler Holder, Water Glass)

Model : TOYO 3411-6
Acrylic Bath Set -4 in 1 (Soap Dispenser, Soap Disc, Tumbler Holder, Water Glass)

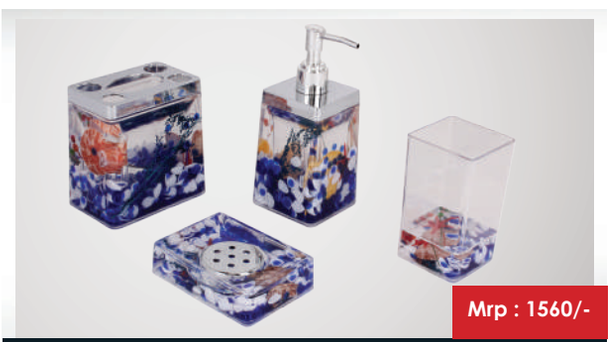

Model : TOYO 3411-7
Acrylic Bath Set -4 in 1 (Soap Dispenser, Soap Disc, Tumbler Holder, Water Glass)

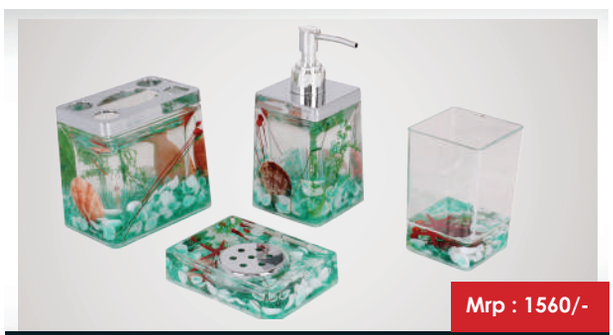

Model : TOYO 3411-8
Acrylic Bath Set -4 in 1 (Soap Dispenser, Soap Disc, Tumbler Holder, Water Glass)

Model : TOYO 3412-1
Acrylic Soap Dispenser
Mrp : 480/-

Model : TOYO 3413-1
Acrylic Tumbler Holder
Mrp : 480/-

Model : TOYO 3414-1
Acrylic Soap Disc
Mrp : 300/-

Model : TOYO 3412-2
Acrylic Soap Dispenser
Mrp : 480/-

Model : TOYO 3413-2
Acrylic Tumbler Holder
Mrp : 480/-

Model : TOYO 3414-2
Acrylic Soap Disc
Mrp : 300/-

Model : TOYO 3412-3
Acrylic Soap Dispenser
Mrp : 480/-

Model : TOYO 3413-3
Acrylic Tumbler Holder
Mrp : 480/-

Model : TOYO 3414-3
Acrylic Soap Disc
Mrp : 300/-

Model : TOYO 3412-4
Acrylic Soap Dispenser
Mrp : 480/-

Model : TOYO 3413-4
Acrylic Tumbler Holder
Mrp : 480/-

Model : TOYO 3414-4
Acrylic Soap Disc
Mrp : 300/-

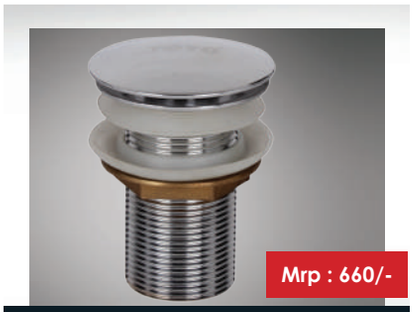

Mrp : 660/-

Model : TOYO 2301- Cp
Height : 4" **Wt.** :260 gm
Feature : Full Brass Popup Waste Coupling / Big Brass Nut / Heavy Brass Cap / Heavy Brass Fiting

Mrp : 660/-

Model : TOYO 2301-White / Black
Height : 4" **Wt.** : 290 gm
Feature : Full Brass Popup Waste Coupling With Ceramic Cap / Big Brass Nut

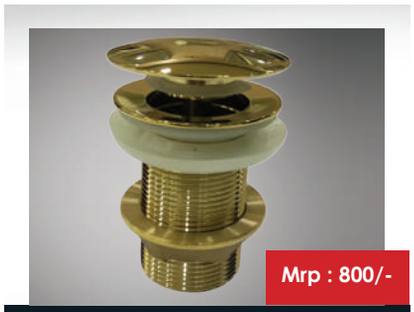

Mrp : 800/-

Model : TOYO 2301- Golden
Height : 4" **Wt.** : 260 gm
Feature : Full Brass Popup Waste Coupling / Big Brass Nut / Heavy Brass Cap

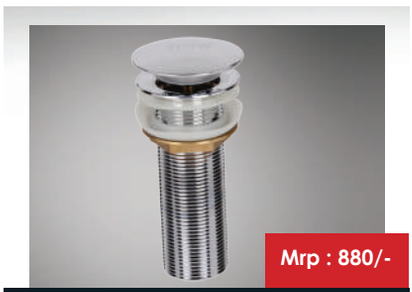

Mrp : 880/-

Model : TOYO 2307- Cp
Height : 5.5" **Wt.** : 320 gm
Feature : Full Brass Popup Waste Coupling Big Brass Nut / Heavy Brass Cap / Heavy Brass Fiting

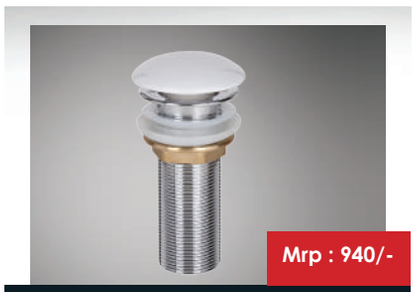

Mrp : 940/-

Model : TOYO 2307-White
Height : 5.5" **Wt.** : 360 gm
Feature : Full Brass Popup Waste Coupling With Ceramic Cap / Big Brass Nut / Heavy Brass Fiting

Mrp : 1080/-

Model : TOYO 2307- Golden
Height : 5.5" **Wt.** : 320 gm
Feature : Full Brass Popup Waste Coupling Big Brass Nut / Heavy Brass Cap / Heavy Brass Fiting

Mrp : 800/-

Model : TOYO 2301- Copper
Height : 4" **Wt.** : 260 gm
Feature : Full Brass Popup Waste Coupling / Big Brass Nut / Heavy Brass Cap

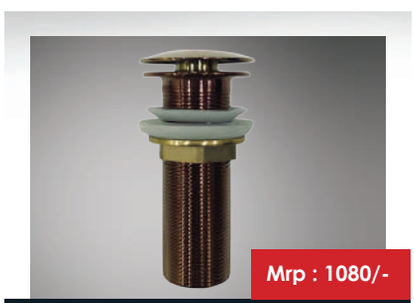

Mrp : 1080/-

Model : TOYO 2307- Copper
Height : 5.5" **Wt.** : 320 gm
Feature : Full Brass Popup Waste Coupling Big Brass Nut / Heavy Brass Cap / Heavy Brass Fiting

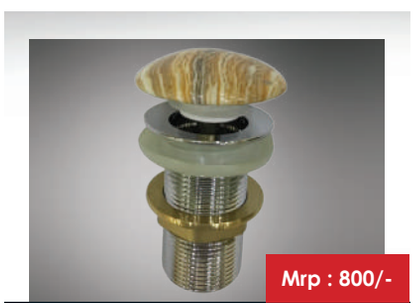

Mrp : 800/-

Model : TOYO 2301-Onyx
Height : 4" **Wt.** : 290 gm
Feature : Full Brass Popup Waste CouPling With Ceramic Cap / Big Brass Nut

Mrp : 400/-

Model : TOYO 2306 -Cp
Height : 4" **Wt.** : 250 gm
Feature : Square Zn Popup Waste Coupling With Brass Fiting

Mrp : 400/-

Model : TOYO 2211
Color : SS Mat Finish
Feature : SS 304 Angle Valve

Mrp : 600/-

Model : TOYO 2212
Color : SS Mat Finish
Feature : SS 304 Angle Valve 2 - In -1

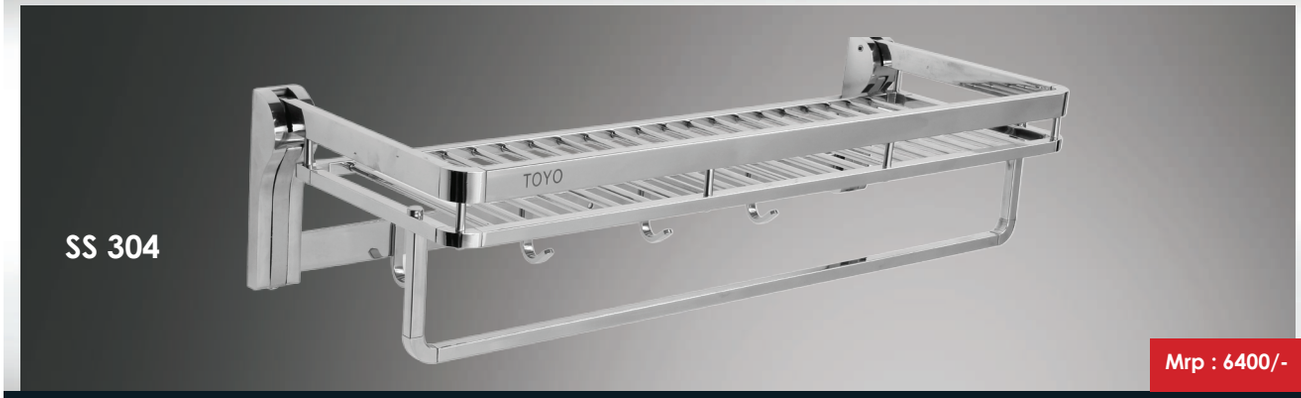

Mrp : 6400/-

Model : TOYO 3317-24" **Size :** 60 cm **Feature :** SS 304 Foldable Towel Rack

Mrp : 2400/-

Model : TOYO 3311-24" / **Model :** TOYO 3311-20" **Size :** 60 cm / 50 cm **Feature :** SS 304 Foldable Towel Rack

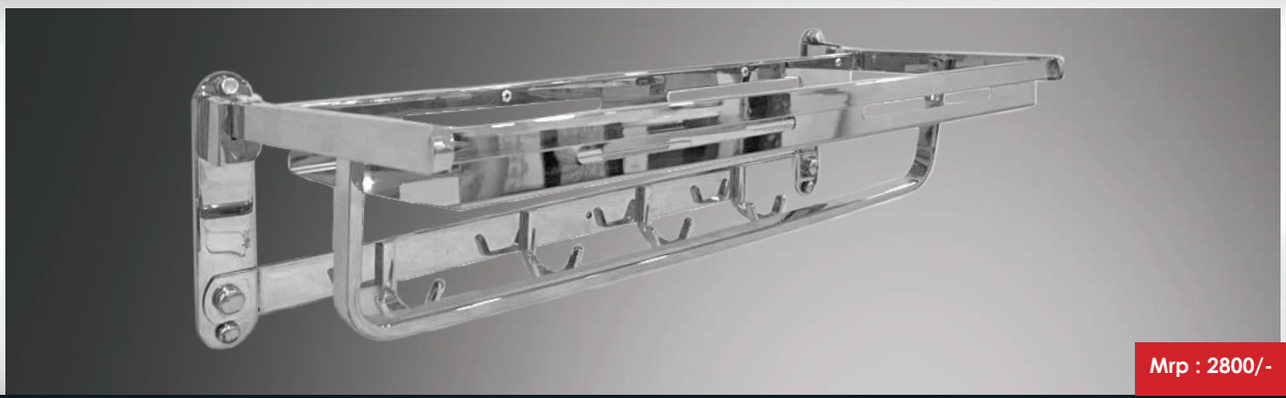

Mrp : 2800/-

Model : TOYO 3315 - 24" **Size :** 60 cm **Feature :** SS Foldable Towel Rack

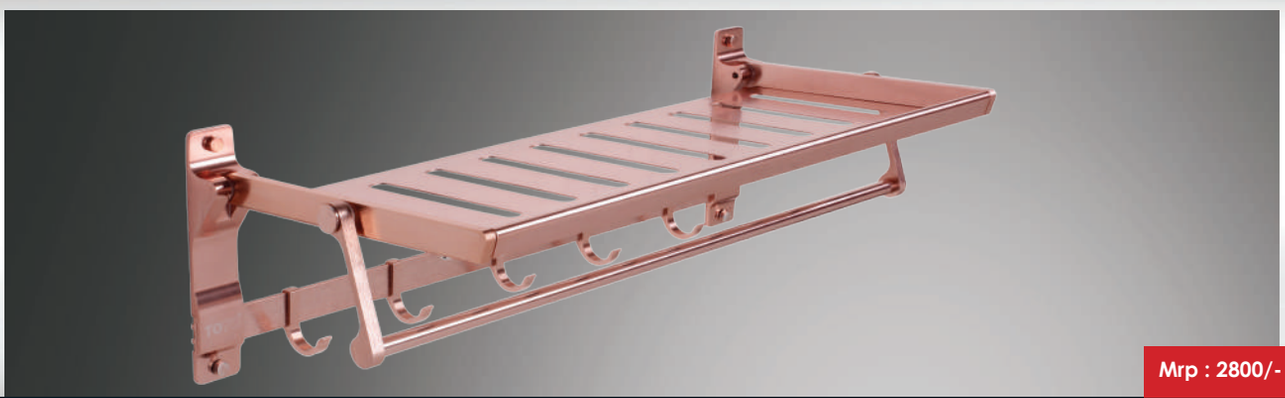

Mrp : 2800/-

Model : TOYO 3316 - 24" **Size :** 60 cm **Feature :** Aluminium Foldable Towel Rack / Copper Colour

Model : 2711 Size : 20''/ 16" / 12"
SS Heavy Straight Shelf

Model : 2724 Size : 20''/ 16" / 12"
SS Heavy Straight Shelf With Tumbler Holder

Model : TOYO 2712 **Size :** 30 cm
Feature : SS 304 Very Heavy Shelf / Curved Front

Model : 2712-1 Size : 9''
SS 304 Heavy Corner Shelf

Model : 2712-2 Size : 9'' x 2
SS 304 Heavy Corner Shelf Double With Hooks

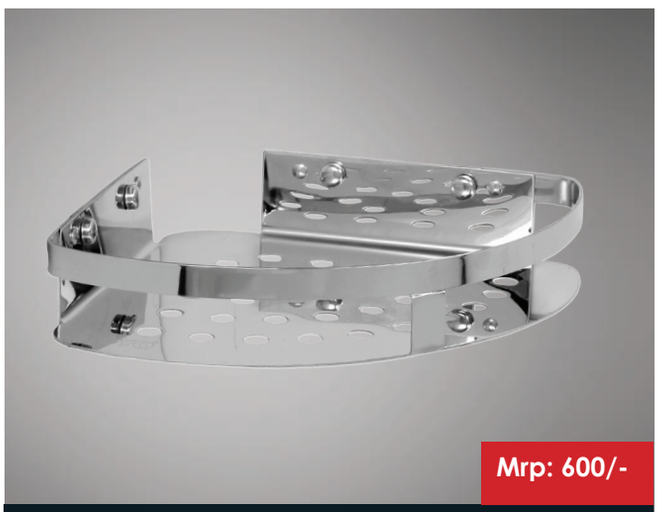

Model : 2722 Size : 9''
SS Heavy Corner Shelf

Model : 2723 Size : 9'' x 2
SS Heavy Corner Shelf (Double With Hooks)

3 YEAR WARRANTY

Model : TOYO- 8523 SS **Colour :** Matt Finish **Feature : SS304** Health Faucet (2 in 1) / Brass Fitting / SS Double Lock Shower Tube with Brass Nuts / SS304 Holder / 2 Type Flow / Push On - Push Off Button

Mrp: 2700/-

Model : TOYO- 8521 CP **Colour :** Chrome
Feature : ABS Health Faucet (2 in 1) / Brass Fitting / SS Double Lock Shower Tube with Brass Nuts / 2 Type Flow

Mrp: 1400/-

3 YEAR WARRANTY

Model : TOYO- 8522 CP **Colour :** Chrome
Feature : ABS Health Faucet (2 in 1) / Brass Fitting / SS Double Lock Shower Tube with Brass Nuts / 2 Type Flow **Mrp: 1400/-**

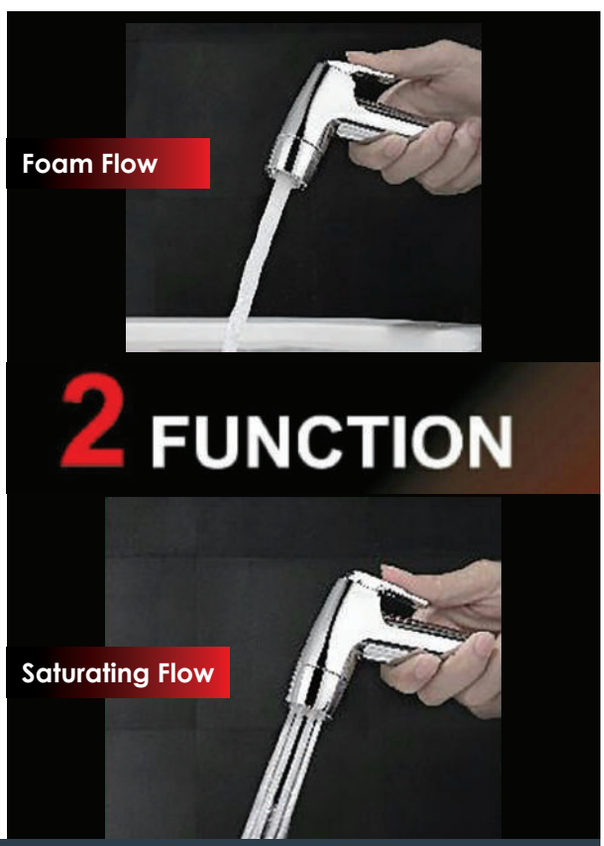

Model : TOYO- 8522 White **Colour :** White
Feature : ABS Health Faucet (2 in 1) / Brass Fitting / Spring Shower Tube with Brass Nuts / 2 Type Flow **Mrp: 1200/-**

Mrp: 540/-

Model : TOYO 8501 **Color :** White
Feature : ABS Health Faucet with Brass Fitting

Mrp: 540/-

Model : TOYO 8501 **Color :** Ivory
Feature : ABS Health Faucet with Brass Fitting

Mrp: 560/-

Model : TOYO 8501 **Color :** Chrome
Feature : ABS Health Faucet with Brass Fitting & SS Shower Tube

Mrp: 560/-

Model : TOYO 8504 **Color :** Chrome
Feature : ABS Health Faucet with Brass Fitting & SS Shower Tube / Free Flow Option

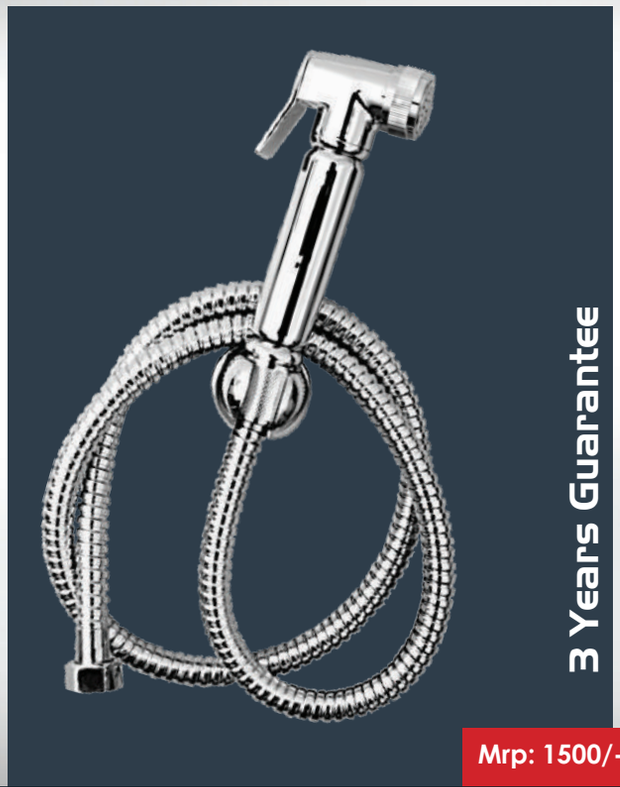

Mrp: 1500/-

Model : TOYO 8503A **Color :** Chrome
Feature : Full Brass Health Faucet

Model : TOYO 8505 **Color :** Chrome
Feature : Full Brass Health Faucet

Mrp: 1800/-

Mrp: 560/-

Model : TOYO 8506
Feature : ABS Health Faucet

Mrp: 170/-

Model : TOYO 8511 **Color :** Chrome
Feature : ABS Health Faucet

Mrp: 1000/- / 750/- / 650/-

Model : TOYO 8801 **Color :** Cp **Size :** 24" / 18" / 14"
Feature : Square Shower Arm

Mrp: 280/- / 240/-

Model : TOYO 2411 **Color :** Cp **Size :** 1.5 Mtr. / 1 Mtr.
Feature : SS Shower Tube With Heavy Brass Nuts

Mrp: 350/- / 250/- / 200/-

Model : TOYO 8811 **Color :** Cp **Size :** 24" / 18" / 14"
Feature : Round Shower Arm

Mrp: 800/-

Model : TOYO 8802 **Color :** Cp **Size :** 12"
Feature : Ceiling Square Shower Arm

Mrp: 330/-

Model : TOYO 2412 **Color :** White
Feature : PVC Spring Shower Tube With Brass Nuts

Mrp:220/-

Model : TOYO 2501
SS Waste Pipe

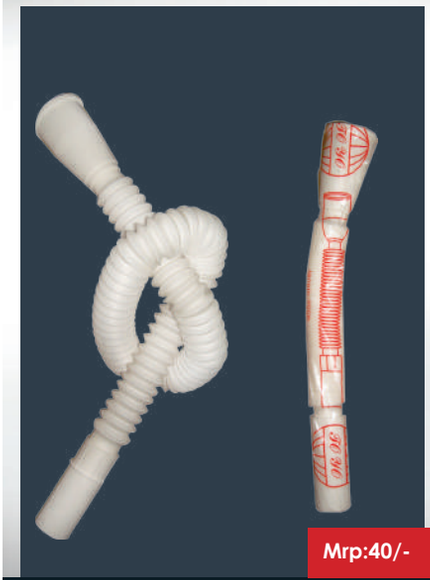

Mrp:40/-

Model : TOYO 2502 **L :** 90 cm.
Plastic Waste Pipe **Wt.:** 100 gm

Mrp:60/-

Model : TOYO 2505 **L :** 90 cm.
Plastic Waste Pipe **Wt.:** 120 gm

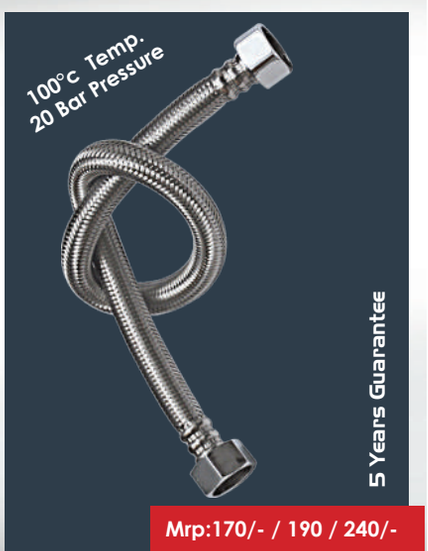

Mrp:170/- / 190 / 240/-

Model : TOYO 2401 **Size :** 18'' / 24'' / 6''
SS 304 Connection Pipe with Chromed Brass Nuts / in Side A Grad EPDM / Can Sustain 100°c Temp & 20 Bar Pressure

Mrp: 110/-

Model : TOYO 2403 **Size :** 18''
SS 304 Mixer Connection Pipe with Brass Nuts. Can sustain 100°c Temp

Mrp: 70/-

Model : TOYO 2404 **Size :** 24''
PVC Connection Pipe

Mrp: 700/-

Model : TOYO 2103
Bottle Trap

Mrp: 1150/-

Model : TOYO 2104
Bottle Trap

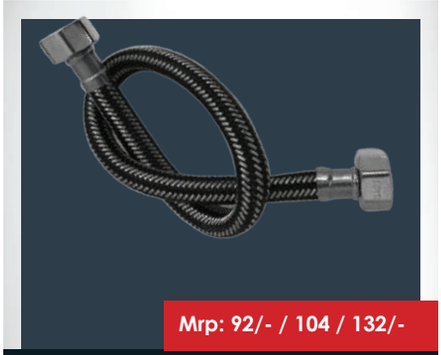

Mrp: 92/- / 104 / 132/-

Model : TOYO 2402 **Size :** 18'' / 24'' / 6''
SS 304 Connection Pipe with SS Nuts / in Side A Grad EPDM

Mrp : 4200/-

Model : TOYO 3401- Aluminium Bath Set (5 pcs.) **Colour** : Golden

Mrp : 4200/-

Model : TOYO 3402- Aluminium Bath Set (5 pcs.) **Colour** : Golden

Mrp : 1600/-

Model : TOYO 3403- ABS Bath Set (7 pcs.) **Colour** : Black & Chrome

Mrp : 600/-

Model : TOYO 3331- Aluminium Towel Rod **Colour** : Black & Gold